



\$2.00

**NORTHWEST
CHESS**

May 1989



Yuri Vetemaa (Estonia, USSR)
FIDE Rated 2405, but Performance level closer to 2500!

NORTHWEST CHESS

May 1989, Volume 43, #5, Issue 495

Contents

- 1 (Cover) Juri Vetemaa, Visiting Master from Estonia, USSR
- 3 Photos: Tom O'Donnell, Ralph Dubisch, Larry Moore, Lionel Joyner, Leon Piasetski
- 4 Vancouver Invitational Championship...report by Ralph Dubisch
- 8 1989 Washington Invitational Games...annotated by John Braley
- 10 Oregon Game of the Month...Jay Thomas Collins
- 11 Linn-Benton Open...Jay Thomas Collins
- 11 Other Games...from Mountlake Terrace Class Tournament
- 12 OCF Report...Lewis Richardson
- 13 Odds & Ends: The Battling Bishop...Ralph Dubisch, NM
- 14 Northwest Postal Chess...Kristen S. Dietsch
- 15 1989 Oregon OMSI Season (Crosstables)...Mark Turner
- 18 Other Northwest Crosstables from Oregon and Washington...USCF Office
- 23 Tournament Announcements
- 23 1989 Wash State Elementary Championship...John K. Wise
- 24 Northwest Chess Calendar

NORTHWEST CHESS
May 1989 Vol 43, #5, Issue 495
ISSN Publication 0146-6941

Northwest Chess is published monthly by the Washington Chess Federation. Subscription mailing address: P.O. Box 84746, Seattle WA 98124-6046. Office of record: 4519 California Ave SW, Seattle WA 98116 Second Class Postage paid at Seattle WA

ANNUAL SUBSCRIPTION RATES (Twelve monthly issues)
Washington: Adults \$14.00 Juniors (under 20) \$8.00 Oregon: Adults \$15.00 Juniors (under 20) \$8.00
Other States: \$12.50 (surface mail only)
Outside USA: \$15.00 (surface mail only)
Send check or money order payable to Northwest Chess, PO Box 84746, Seattle WA 98124-6046

DISPLAY ADVERTISING RATES
\$80 full page; \$40 half page; \$25 quarter page; \$15 one eighth or less page.
For 2 or more consecutive ads, 15% discount

TOURNAMENT ANNOUNCEMENT RATES
\$5.00 per appearance in Tournament Announcements, maximum 15 lines.
One-line event announcements in Regional Chess Calendar are no-charge.

ADVERTISING DEADLINE is the 15th of the month prior to the month of issue. **COPY DEADLINE** is the eighth of the month prior.

Send all copy and advertisements with payment, payable to Northwest Chess, to: NORTHWEST CHESS, PO Box 84746, Seattle WA 98124-6046

ENTIRE CONTENTS copyright 1989 by Northwest Chess, all rights reserved.

NORTHWEST CHESS STAFF

Editorial team: (this issue only) Ralph Dubisch, Robert A. Karch, Fred Kleist, and Russell Miller. All articles and annotations not otherwise credited are written by the Editor(s).

Board Representatives: WA - Jerome Buroker, Fred Kleist OR - Mark Turner, Constantine Etingher. Business Manager: Russell W. Miller

CONTRIBUTORS: Ralph Dubisch, Fred Kleist, Robert A. Karch, Russell Miller, John Braley, Mark Turner, Jay Collins, Lewis Richardson, Kristen Dietsch - Postal Director, John K. Wise, Kathy Miller - Mailing Supervisor, Art Iodice - Mailing Labels, USCF - Crosstables.

WASHINGTON CHESS FEDERATION OFFICERS

President: Robert A. Karch, 2905 B-10th St, Everett WA 98201
Vice-President: Glenn Umipeg, 9438 34th Ave SW, Seattle WA 98126
Secretary: Fred Kleist, 4131 11th Ave NE #102, Seattle WA 98105
NWC Editor: Ralph Dubisch (beginning June issue)
Tournament Coordinator: Dennis Ambler, 4027 C Rucker B713, Everett WA 98201
Treasurer: Russell W. Miller, 4519 California Ave SW, Seattle WA 98116

OREGON CHESS FEDERATION OFFICERS

President: Mike Morris, 2344 NE 27th, Portland OR 97212
Vice-President: Robert L. Barney, 4824 SE 66th, Portland OR 97206
Secretary-Treasurer: Lewis L. Richardson Jr, 1136 14th St, Astoria OR 97103
Tournament Coordinator: Neil Dale, 1039 SE Wendy Ave, Gresham OR 97080
Scholastic Coordinator: Mark Turner, 705 Fairview Ave SE, Salem OR 97302
Director at Large No. 1: Evan Whipple 2807 NE 32nd Ave, Portland OR 97212
Director at Large No. 2: John Martin II, 12252 NW Barnes Rd #20, Portland OR 97229

Some Additional Remarks:

This issue was produced under pressure, and with the clearly stated intent to get the pages to the printer not later than Friday, May 5th. As I write this on May 4th, we expect to succeed. Another purpose was to find a qualified editor, preferably of the Master Class, a longtime area resident familiar with the Northwest chess environment, and (if possible) possessing hands-on desktop publishing skills. We are fortunate to have found such a qualified individual so quickly! Ralph Dubisch of Bellevue, Washington will be the new editor of NORTHWEST CHESS, effective with the June 1989 issue. Please send your contributions to him, using the PO Box address on the back cover page.

We must respect the opinions and suggestions of the outgoing editor, and they will be considered both by the NWC Board and by the WCF Board of Officers. However, some of his ideas would require a bylaws change, and that in itself takes time and discussion, involving not only the officers but also the membership at large. Still, that's the way progress is made: gradually.

In parting, we sincerely wish outgoing editor Jim Blackwood every success, both personally and professionally, in the years ahead!

Robert A. Karch, WCF President



**Tom O'Donnell
2nd Place**

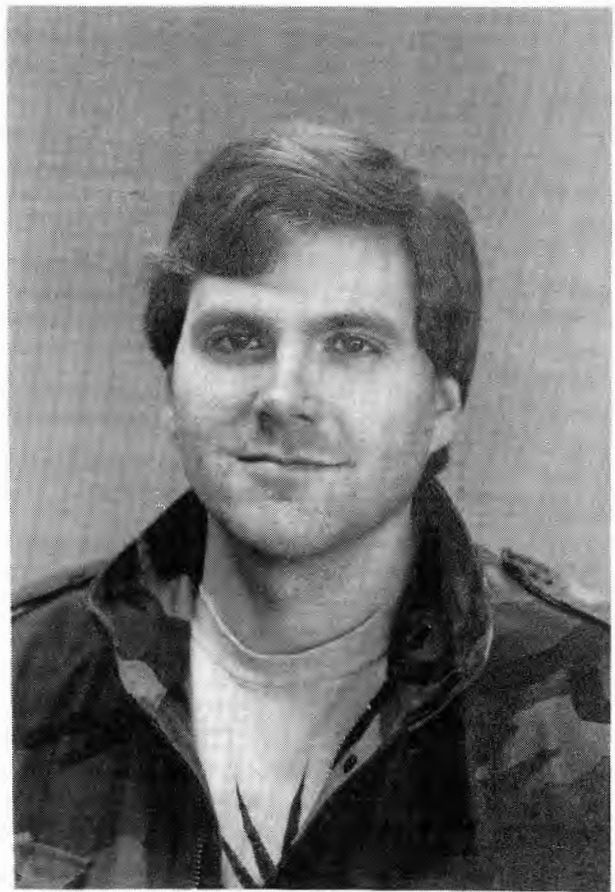

**Ralph Dubisch
3rd Place**



**Analysis! L-R Harry Moore, Lionel Joyner,
Ralph Dubisch, Tom O'Donnell, Leon Piasetski**

Photo credit: Cover photo and above photos to Greg Pond, Vancouver, BC

Vancouver Invitational Championship

report by Ralph Dubisch, NM

April 15 - 24, 1989

On April 11, I received a phone call from Henry Chiu. He was organizing a ten player futurity in Vancouver, and he needed a "solid" master to fill out the field; could I play? Well, four days notice seems a bit tight...

Since I had no other commitments (one exception to be noted later), why not?

The FIDE players were: Juri Vetemaa, 2405; Tom O'Donnell, 2395 (CAN 2516); Ralph Dubisch, 2270 (USA 2243); Nigel Fullbrook, 2265 (CAN 2315); Gary Basanta, 2260 (CAN 2320); Elod Macskasy, 2210 (CAN 2264). The unrated: Harry Moore, (CAN 2315); Glenn Morin, (CAN 2309); Paul Brown, (CAN 2300); Lionel Joyner, (CAN 2260).

The tournament winner was apparent after just a few rounds. Juri Vetemaa, a visiting Estonian who has yet to lose in Canada, was notching up the full point easily each round. In fact he scored 8½-½, giving up only a last round lazy draw to Moore. I had to play him in the first round with Black, and it is probably just wishful thinking that I could have achieved more if I had had a few warm-ups first.

Second and third places were fairly well spoken for early in the tournament, too. Tom O'Donnell was clear second with 6½-2½, and I scored a surprise 5½-3½, locking up third. Harry Moore earned a FIDE rating of about 2230 with 5-4, and Lionel Joyner should have a rating around 2215 from his 4½-4½ score.

The one complicating factor for me was that April 15 was my fifth wedding anniversary! Laura came up with me, but due to friends visiting Saturday and an 82 move monstrosity (one adjournment) Sunday, we didn't get to celebrate until Monday evening. We made up for that by celebrating Tuesday, too.

Before presenting some of the games from the event, I want to thank Greg Pond for letting us stay in his flat, and for driving me to the site the last few days. I would also like to thank Henry Chiu for inviting me and for running a controversy free tournament, as well as the players, who seem to genuinely enjoy chess. Special thanks to Henry and Jeremy for distracting Nigel with a backgammon game at strategic moments.

French, Advance
April 16, 1989 Rd. 2
R. Dubisch vs L. Joyner

1 e4 e6 2 d4 d5 3 e5 c5 4 c3 Nc6 5 Nf3 Qb6

An invitation to the Milner-Barry Gambit. Lionel has a strongly held opinion that the line favors Black, and has published articles in the B.C. magazine *Counterplay*. His ongoing feud with Nigel Fullbrook is well documented there. If 6 Bd3 cxd5 7 cxd5 Bd7 8 00 Nxd4 9 Nxd4 Qxd4 10 Nc3 Qxe5 11 Re1 Qb8 12 Nxd5 Bd6 13 Qg4 Kf8 14 Bd2 h5 15 Qh3 Bc6 16 Ne3 Nf6 17 Bc3 Be5 we reach the critical position. Joyner claims Black is winning (just look at the bad positions the White Queen and Knight have been forced

into!) while Fullbrook does not agree and has done some home cooking which we will probably see in his next game as White with Joyner. Alas, the colors were wrong in this tournament.

6 dxc5 Qc7

This retreat may be necessary if White has already played Bd3, but in this position 6...Bxc5 7 Qc2 a5 is preferable, with roughly even chances. I like White, but I can see why French players might be satisfied with the Black pieces, too.

7 Bf4 Bxc5 8 Bd3 Nge7 9 b4 Bb6 10 00

Possibly better is 10 Bg3, since 10...Ng6 11 00 Ngxe5? 12 Nxe5 Nxe5 13 Qh5! wins. I expected 10...Ng6 11 Bg3 transposing, but Black took advantage of the pinned e-pawn.

10...f5 11 a4 Ng6 12 Bg3 Qb8!?

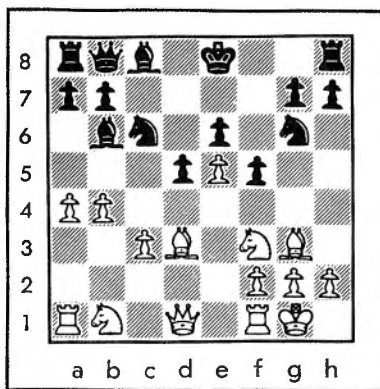

Joyner finds an interesting redeployment of Queen and dark squared Bishop to pressure e5. White, however, will be able to defend that point, and after driving the Black knights to bad squares will enjoy a significant space advantage.

13 Re1 Bc7 14 Qe2 00 15 b5 Nce7 16 h4 Bd7 17 Nbd2 Qe8 18 Nb3 h6 19 Nc5 Bc8 20 h5 Nh8 21 Nd4 Qf7 22 f4

Defending the e-pawn permanently, thereby freeing the Bishop on g3 and incidentally preventing ...f5. Black is forced to defend passively, a losing strategy in the long run.

22...Bb6 23 Ndb3 g5 24 hxg5 Nhxg5 25 a5 Bd8 26 Kf2 b6 27 axb6 Bxb6

Fast forward to time control.

28 Rh1 Kg7 29 Ke1 Ng8 30 Qf3 Qc7 31 Bf2 N6e7 32 Bd4 Rf7 33 Kd2 Kf8 34 Rh3 Rg7 35 Rg3 Rxd3 36 Qxg3 Qd8 37 Be2 Qe8 38 Rh1 Qg6 39 Qf2 Rb8 40 Rh3 Qh7

Pause.

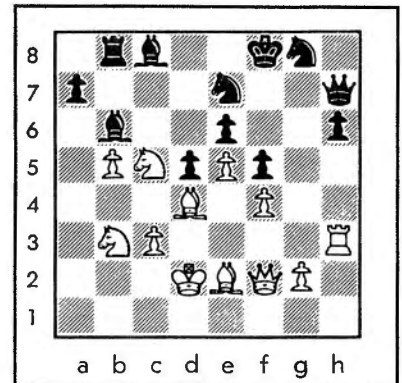

41 Na4! Bxd4 42 Nxd4 Ng6 43 Bh5 N8e7 44 g3 Qf7 45 Rh1 Qe8 46 Nc5!?

Allowing the following liberating attempt, as I felt there was a clear refutation. 46 Be2 maintains the status quo, which is to say White is much better.

46...Rxb5?! 47 Nxb5 Qxb5

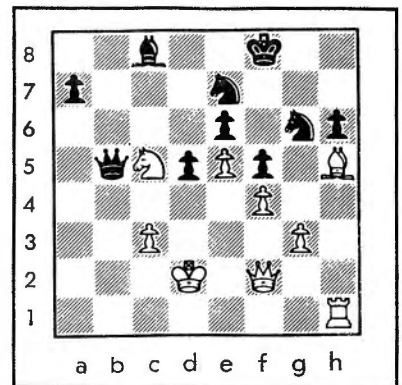

48 Bd1! Nc6 49 Nb3!

Black must not have seen this maneuver when he sacrificed the exchange. Even though he was clearly tired of being tortured, he tests my technique through thirty moves of exchange up ending.

49...Ba6 50 Qc5+ Kg7 51 Qxb5 Bxb5 52 Nd4 Nxd4 53 cxd4 Ne7 54 Be2 Bxe2 55 Kxe2 Nc6 56 Ke3

56 Kd3!

56...Na5 57 Rb1 Nc4+ 58 Kd3 a5 59 Rb7+ Kf8 60 Rh7 a4 61 Rxb6 Ke7 62 Rh7+ Kd8 63 Kc3 a3 64 Kb3 Na5+! 65 Kb4!

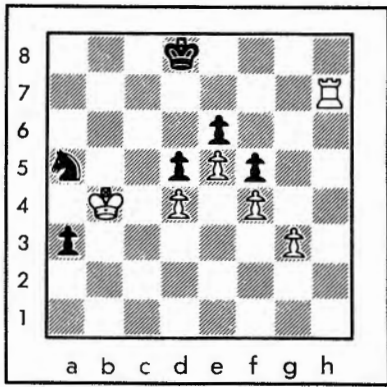

Unclear is 65 Kxa3 Nc6 followed by ...Nxd4. In this position Joyner sealed. 65...Nc6+ 66 Kc5 a2 67 Rh1 Na5 68 Kb4 Nc6+ 69 Kc3, or 65...a2 66 Rh1 Nc6+ 67 Kc3 (same position) is easy for White.

65...Nc4 66 Ra7

With the idea of sacrificing the Rook for Knight and Pawn, leading to a winning King and Pawn ending. This can be verified by putting the White King on e3. If the Black King is on c4, white plays 1 g4 fxg4 2 f5. If the King is on b5, 1 g4 fxg4 2 Kf2 (2...Kc4 3 f5). Black can force the White King to go to e3, but if he goes toward the Kingside instead, White captures the e-pawn.

66...Ne3! 67 Kc5

67 Rxa3 Nc2+ followed not by ...Nxa3 but by ...Nxd4!

67...Nc4 68 Kb5 Ke8 69 Ka4 Kd8 70 Kb3 Nd2+ 71 Kxa3 Ne4 72 Rg7 Ke8 73 Kb4 Kf8 74 Rg5!

Now the capture of the Rook leads to the loss of the e-pawn and the game. It's all over soon.

74...Kf7 75 Kb5 Nc3+ 76 Kc5 Ne4+ 77 Kc6 Nf2 78 Kd7 Ne4 79 Rh5 Nxf3 80 Rh7+ Kg6 81 Re7 Kh5 82 Kxe6 1-0

Sicilian, Modern Dragon
April 20, 1989 Rd. 6
R. Dubisch vs T. O'Donnell

1 e4 c5 2 Nf3 d6 3 d4 cxd4 4 Nxd4 Nf6 5 Nc3 g6 6 g3

A quiet looking move which attempts to control d5 without exposing the Bishop to exchange with a Knight on c4, as in many Sicilian positions. The only theory that I have seen in this position is 6...Bg7 7 Bg2 Nc6 8 Nde2 and White intends to play Nd5. White seems to maintain a slight edge.

6...Nc6

This shows that Tom thinks before playing "automatic" moves like ...Bg7. Now 7 Nde2 might transpose, but Black has options like 7...Ne5!? or 7...Bg4 8 Bg2 Ne5!?. White is probably forced to play f4: then ...Nf3+ can be answered by Kf2. But what happens if Black just retreats ...Nc6? The positions are hard to evaluate, but White's airy Kingside didn't appeal to me.

7 Bg2 Nxd4

Also possible is 7...Bg4, but after 8 f3 the position resembles the Yugoslav Attack, except White's Bishop is on g2 and Black is losing time with his.

8 Qxd4 Bg7 9 b3 00 10 Bb2 Nd7

Else Nd5.

11 Qd2 Rb8!

Intending ...b5 and ...b4. This would cause some problems on the a1-h8 diagonal and on the c-file.

12 a4! b6

Slightly passive, but ...a6 can be met with a5.

13 00 Bb7 14 Rfe1 Nc5 15 Ra2! Rc8 16 Nd5 Bxb2 17 Rxb2 e6

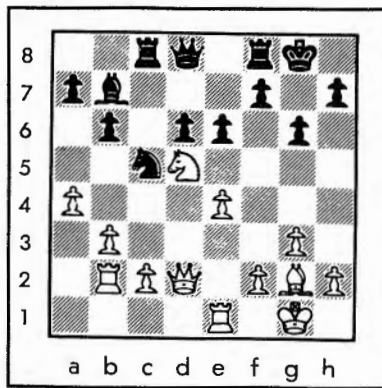

18 Nb4

By a process of elimination. Nc3 blocks the c-Pawn, Ne3 hangs the e-Pawn, Nf4 allows the annoying pin ...Qg5!, so Nb4 intending c4, Na2 and Nc3.

18...Qf6 19 c4

Played quickly, but setting a neat trap: 19...a5 20 Na2 Nd3? 21 e5! Nxe5 22 Bxb7. Black's next threatens ...a5 and ...Nd3, since the b7 Bishop will be guarded.

19...Rc7 20 Rbb1 Rd8 21 Na2 Rcd7 22 Nc3 Qg7 23 Qc2 Na6 24 Rbd1 Nb4 25 Qc1

Now Black cannot break with 25...d5 26 exd5 exd5 27 cxd5 Nxd5 28 Nxd5 Bxd5 29 Bxd5 Rxd5 30 Rxd5 Rxd5 since 31 Re8+ wins the Queen.

25...h5 26 Rd2

26 h4.

26...Qe5 27 Red1 h4 28 Qb2 Bc6!

White threatened Nb5, but now 29 Nb5 can be met by 29...Qxb2 30 Rxb2 Bxb5 31 axb5 d5! messing up White's pawn structure while his pieces are disorganized. 29 f4? Qc5+ 30 Kf1 hxg3 31 hxg3 Qe3 is also unacceptable.

29 gxf4 a6 30 Ne2 Qxb2 31 Rxb2 Kg7 32

f4 Kf6 33 Rbd2

Not 33 Rxd6 Rxd6 34 e5+ Ke7 35 exd6 Rxd6 when Black's active pieces more than compensate for the extra, doubled, isolated pawn.

33...Ke7 34 Kf2 Rh8 35 Kg3 Rdd8 36 Bf3 Ba8

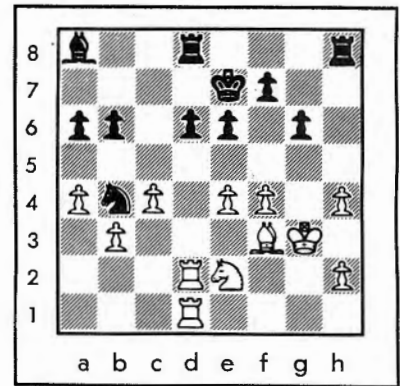

I probably shouldn't make any decisions until time control (move 40), but it seemed natural to attempt the exchange of Black's active Knight. Perhaps Nc1 and Nd3, so the pressure is maintained on the d-file. It may not be possible to forcibly increase White's small edge.

37 Nd4 f6! 38 Nc2 Nxc2 39 Rxc2 e5! 40 fxex5 dxe5

Permanently solving the d-Pawn problem.

41 Rcd2 Rxd2 42 Rxd2 Ke6

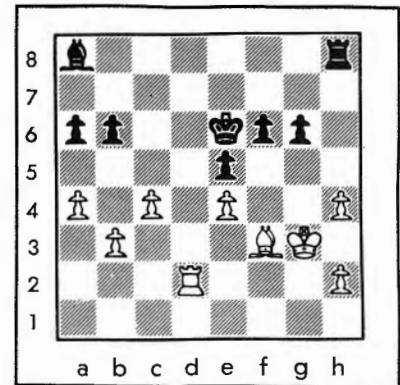

Black threatens ...f5.

43 h5! gxh5 44 h4 a5! 45 Kf2 Ke7 46 Ke3 Bc6 47 Rg2 Be8 48 Kd3 Bf7 49 Kc3 Rd8 50 Rg7 Kf8 51 Rg1 Rd4 52 Rd1 Rxd1 53 Bxd1 Ke7 ½-½

Modern Defence
April 22, 1989 Rd. 8
R. Dubisch - E. Macskasy

1 e4 g6 2 d4 Bg7 3 Nf3

Designed specifically for Dr. Macskasy. I don't much like this set-up for White against "normal" Pirc/Modern formations.

3...c6 4 Nbd2 d5

Just ...d6 seems adequate for Black, as the Knight on d2 is slightly misplaced.

5 h3 h5?!

After the game, Macskasy advocated 5...dxe4 6 Nxe4 Nf6 7 Nxf6 exf6 (7...Bxf6 8 Bh6!?). I think White has a fair advantage in that position due to the long term prospects of the 4 vs 3 Queenside majority. White can use his space edge to constantly threaten to play d5, while Black must defend passively. Better may be 5...dxe4 6 Nxe4 Nd7 7 Bc4 although White still has the edge.

6 c3 Nh6 7 Bd3 Nd7?!

If Black wants to put this Knight on e6, a better route is ...Na6 and ...Nc7.

8 Qc2 Nf8 9 O-O Ne6

Threatening ...Nf4.

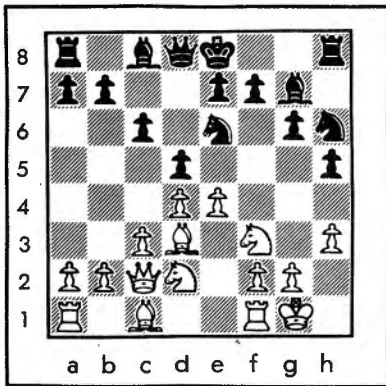

10 exd5 cxd5 11 Ne5! Nf4 12 Bb5+ Kf8

Black will soon wish there had been a chance to castle.

13 Ndf3 a6 14 Ba4 Bf5 15 Qd1 Ne6

Black has managed to develop most of his pieces, but unfortunately they are good targets on their new squares.

16 Nh4

16 Qe2 first may be slightly more accurate.

16...Rc8

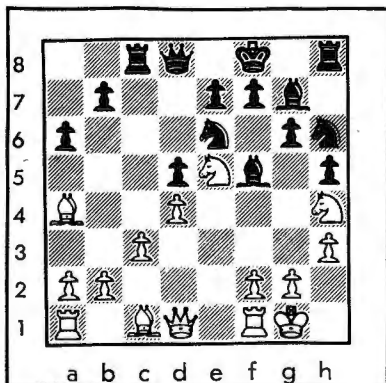

Losing. Some hope for short term survival is found in 16...Bxe5, but this doesn't look good for the long term. Now 17 Nxf5 Nxf5 18 Bd7 Rc7 19

Bxe6 Bxe5 20 Bxf7 looks good for White, but I went a slightly quieter route.

17 Qe2 b5 18 Bb3

White threatens 19 Nxe6+! fxe6 20 Nxf5 Nxf5 21 Qxe6.

18...Qd6 19 Re1 Nc7

Removing the target from e6, but allowing the game continuation. Also no good is 19...Bxe5 20 Qxe5 Qxe5 21 Rxe5 winning d5.

20 Bf4 Qf6

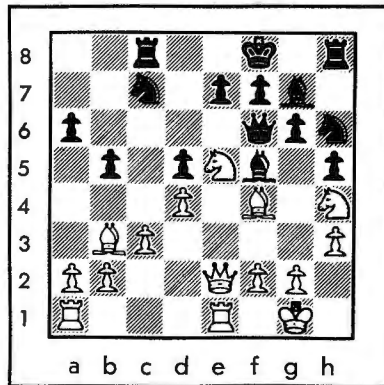

21 Nxf5 Qxf5

21...Nxf5 22 Nd7+.

22 Nxg6+! Qxg6 23 Qxe7+ Kg8 24 Bxc7

Snagging two or three pawns.

24...Qc6 25 Be5 f6 26 Qd6! Qxd6 27 Bxd6 Rd8 28 Bxd5+! Kh7 29 Re6 Kg6 30 Bb3 Nf7

Self mate.

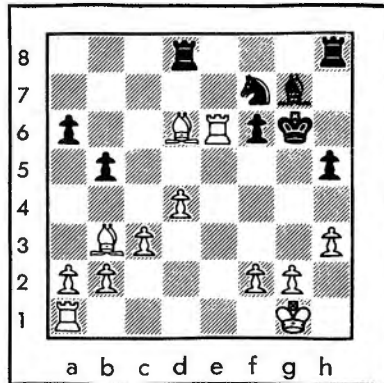

31 Bc2+ Kg5

31...Kh6 32 Bf4+ Ng5 33 h4.

32 h4+! Kxh4 33 g3+ Kg4 34 f3+

Forcing mate in one three different ways, depending on Black's move.

1-0

1 e4 c5 2 Nf3 Nc6 3 d4 cxd4 4 Nxd4 Nf6 5 Nc3 e5 6 Ndb5

This is the most common move to combat the Sveshnikov (Lasker-Pelikan), however Fullbrook and Basanta both played 6 Nf3 against me. Both had at least one drawn position, and both lost. Moore has a history in this variation, especially against Forbes, and his play was anticipated.

6...d6 7 Bg5 a6 8 Na3 b5 9 Bxf6 gxf6 10 Nd5 f5?!

Yes, I know this is the main line! 10...Bg7 has recent exposure in *Inside Chess*.

11 Bxb5!? axb5 12 Nxb5 Rb8?!

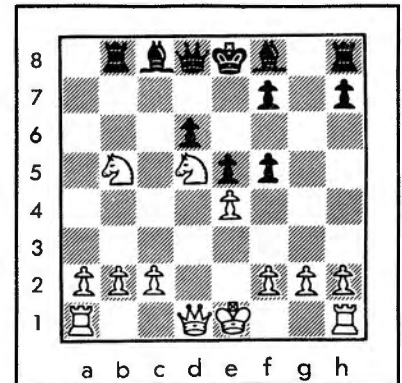

The accepted defence is 12...Ra4, but I had prepared this, and was pleased to give it a tournament trial.

13 Nbc7+ Kd7 14 Qh5 Ne7 15 Qxf7 Kc6

Now the supposedly hot theoretical lines are 16 b4 Nxd5 17 b5+ Rxb5 18 exd5+ Rxd5 with difficult positions and perhaps a small advantage to Black.

16 Nxe7+! Bxe7 17 Nd5 Bg5

Adorjan and Horvath claim a clear plus for Black here.

18 Qa7

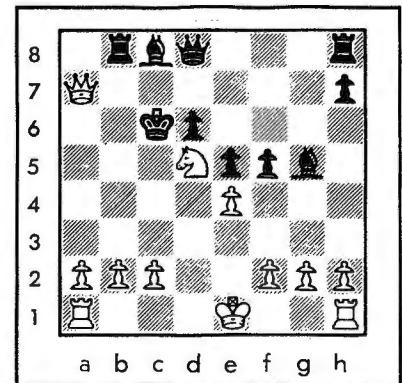

18...Rb5

18...Rxb2 19 O-O fxe4 20 e4 followed soon by

Qa4+ and Rb1 depending on the defensive scheme is winning for White. Instead, Black threatens to exchange Queens with...Qa5+.

19 O-O Bb7?

Originally, I intended 19...Rxd5, but 20 Qa8+ Bb7 21 exd5+ Kb6 22 Qxd8+ Rxd8 23 c4 leaves White with a Rook and three Pawns for two Bishops. This must favor White. I failed to analyze properly here, though, since I thought 19...Bb7 threatened ...Ra5 winning the Queen.

20 c4!

Oops! 20...Ra5 21 Nb4+ wins, and 20...Rxb2 21 Qa4+ Kc5 22 Qa3+ is similarly unacceptable. Even worse is 20...Rxd5 21 cxd5+ Kc7 22 Rfc1+ Bxc1 23 Rxc1+ Kd7 24 Qxb7+ Ke8 25 Rc8.

20...Rb6 21 Qa4+ Kc5 22 b4+ Kxc4 23 b5+ Kd3 24 Qb3+

Or 24 Rfd1+ Bd2 25 Rxd2+ Kxd2 26 Qd1++

1-0

Nimzovitch/Larsen Attack
April 22, 1989 Rd. 8
L. Joyner - G. Basanta

1 Nf3 Nf6 2 b3 e6 3 Bb2 Be7 4 g3 b6 5 Bg2 Bb7 6 O-O c5 7 c4 O-O 8 d4 cxd4 9 Qxd4 Qc7 10 Nc3 Nc6

I prefer 10...a6 followed by ...d6 and ...Nbd7. The Knight then may play to c5, as well as being more useful in the defence of the Kingside and the b6 square. On c6, it blocks the c-file and the a8-h1 diagonal. An expensive "gain" of tempo!

11 Qd2 a6 12 Rac1 Rac8 13 e4 d6 14 Qe2 Qb8 15 Rfd1 Rfe8 16 Rd2 Qa8?!

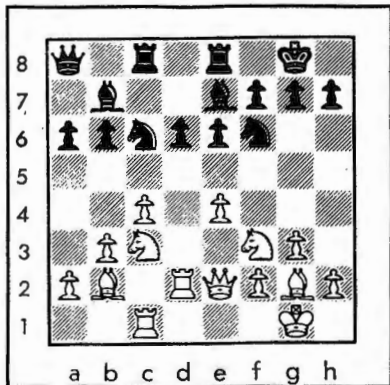

Part of a plan to enforce ...d5, but this turns out to be unworkable.

17 Rcd1 Nb4 18 Nd4 d5? 19 a3! dxc4

A piece offer, which White can probably accept without too much worry. Lionel would rather not deal with the complications.

20 bxc4 Nc6 21 Na4! Bd8?!

21...Qa7.

22 Nb3 Ne7

Losing, but White looks good anyway.

23 Bxf6 gxf6 24 c5! b5 25 Nb6 Bxb6 26 cxb6 f5?

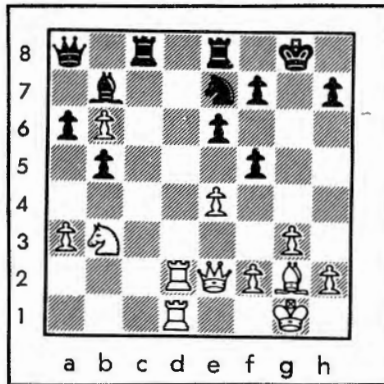

Black can't deal with the opening of the long diagonal too.

27 Na5 fxe4

27...Bxe4 28 b7 wins.

28 Rd7 Rc3 29 Rxb7 Nd5 30 Qh5 Re7 31 Qg5+ Kf8 32 Rxd5 Qxb7 33 Rd8+ 1-0

Sicilian, 3 Bb5
April 15, 1989 Rd. 1
J. Vetemaa - R. Dublisch

1 e4 c5 2 Nf3 Nc6 3 Bb5 g6 4 O-O Bg7 5 Re1 Nh6?! 6 Nc3 O-O 7 d3 d6 8 h3 e6 9 Be3 Nd4 10 Bc4 Bd7 11 a4 Bc6 12 Nb5

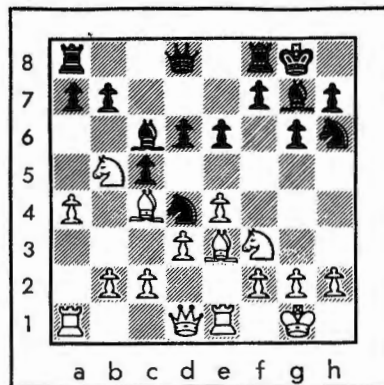

12...d5?

12...Nxf3+ first is still a game. The rest is desperation.

13 Nbx4 cxd4 14 Bg5 Qb6 15 Bb3 Kh8 16 e5 a5 17 Qd2 Ng8 18 Qf4 h6 19 Qh4 Bd7 20 Nxd4 f6 21 exf6 Rxf6 22 Nf3 Rf5 23 Be3 Qd6 24 d4 Qf8 25 Qg3 g5 26 h4 g4 27 Ne5 Bxe5 28 dxe5 Qg7 29 c3 Ne7 30 Bc2 Rh5 31 Rad1 Nf5 32 Bxf5 Rxf5 33 b3 Be8 34 Bc5 Bh5 35 Rd4 Qf7 36 Qe3 Kh7 37 c4! Rf3 38 Qd2 Rg8 39 g3 Qc7 40 Ba3 Qb6 41 Bc1 Rg6 42 Re3 Rxe3 43 Qxe3 Qc5

Trying to tempt: 44 Rxd5? Qxe3 45 Rd7+ Rg7 46 Rxg7+ Kxg7 47 Bxe3 Bg6 and ...Bc2 with drawing possibilities.

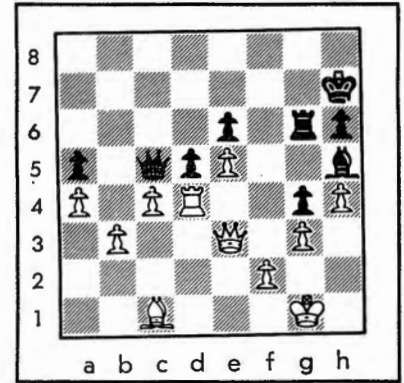

44 Qd2 dxc4 45 Rd7+ Kh8 46 Rd8+ Kh7 47 Qd7+ Rg7 48 Qxe6 Bg6 49 h5 cxb3 50 hxg6+ Rxg6 51 Qf7+ Rg7 52 Qf5+ Rg6 53 Rd7+ Kh8 54 Qxg6 1-0

Sicilian, Closed
April 17, 1989 Rd. 3
P. Brown - H. Moore

1 e4 c5 2 Nc3 Nc6 3 g3 g6 4 Bg2 Bg7 5 d3 d6 6 Be3 e5 7 Qd2 Nd4 8 Nce2 Nf6 9 h3 O-O 10 c3 Ne6 11 f4 exf4 12 gxf4 Rb8 13 Nf3 b5 14 Ng3 b4

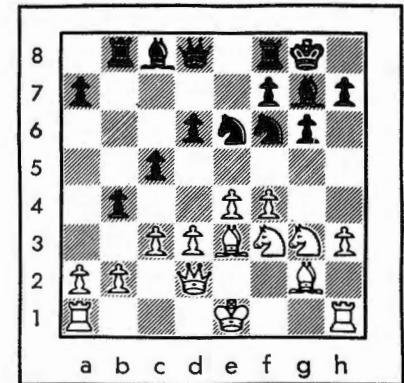

15 c4 Qb6 16 O-O Nd4 17 Qf2 Nxf3 18 Qxf3 Ne8 19 Qf2 f5 20 e5 Be6 21 exd6 Rc8 22 Rad1 Qd6 23 b3 Bd4 24 Bxd4 cxd4 25 Rfe1 Nc7 26 Re5 Bf7 27 Rde1 Rfe8 28 Nf1 Kg7 29 Nh2 Ne6 30 Bd5 Rcd8 31 Nf3 Nf4 32 Qd4 Rxe5 33 Rxe5 Qb6 34 Re7 Qxd4 35 Nxd4 Nxd5 36 cxd5 Rxd5 37 Nc6 Kg8 38 Rxa7 Rd3 39 Ne5 Re1 40 Kf2 Bd5 41 Rd7 f4 42 Ke2 Rd4 43 Ng4 f3 44 Ke3 Re4 45 Kd3 Rf4 46 Rd5 f2 47 Nxf2 Rxf2 48 Kc4 Rf4 49 Kc5 h5 50 Rd8 Kg7 51 Ra8 g5 52 a3 bxa3 53 Rxa3 Rf3 54 h4 g4 55 Kd4 g3 56 Ra5 Rxb3 57 Rxh5 Rb4 58 Ke3 Rg4 59 Rg5+ Rxg5 60 hxg5 Kg6 61 Kf3 ½-½

1989 Washington Invitational Games

Annotated by John Braley

Michael Franett vs John Braley
Rd 1, Feb 18

1 d4 d6 2 Nf3 Bg4 3 e4 Nf6 4 Nc3 e6 5 Be2 Be7 6 00 00 7 h3 Bh5 8 Bf4 d5 9 ed5 ed5 10 Ne5 Bxe2 11 Qxe2 c6 12 Rfe1 Re8 13 Qd3 Nbd7 14 Re2 Nxe5 15 Bxe5 Nd7 16 Bg3 Bf6 17 Rae1 Rxe2 18 Nxe2

Black has succeeded in his struggle to neutralize: 1) White's Knight outpost on e5, 2) White's control of the e-file. 18 Q(orR)xe2 would have opened both the b2 and d4 pawns to attack after the following move.

18...Qb6

Maybe first, 18...Qa5 19 Ra1 (must defend a2 but not 19 Nc3 Qb6) and then 19...Qb6 or 19 Re8; but I thought I could get more mileage out of pinning the Knight against the Rook on e1 than from pulling that Rook off e-file.

19 Qb3 Re8

Avoiding 19...Bxd4 20 Nxd4 Qxd4 21 Qxb7

20 Qxb6 Nxb6 21 Kf1 Nc4 22 Bf4

Excellent move! Now White, in his turn, has succeeded in neutralizing Black's e-file press. Despite Black's slightly better Bishop, the position is drawish.

22...b5 23 b3 Nb6 24 c3 Re6 25 Nc1 b4 26 Rxe6 fxe6 27 Ke2?

Very dangerous. Of course it's usually a big plus to centralize the King in the endgame. But here the King walks into a combat zone. As Mike pointed out afterward, 27 Bd2 bc3 28 Bxc3 c5 29 Ne2 is at least equal.

27...bc3 28 Kd3 Nd7 29 Kxc3 c5 30 Be3

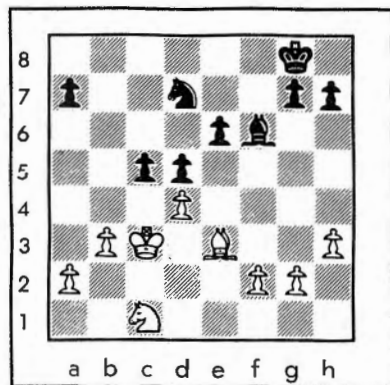

30...e5! 31 de5 d4+ 32 Bxd4

Not 32 Kd3 Nxe5!

32...cd4 33 Kxd4 Nxe5 34 Kd5 Kf7 35 f4 Ng6 36 Nd3 Ke7 37 g3 Bc3 38 f5 Nf8 39 Kc6 Nd7 40 b4

With only seconds on his clock, White cannot be faulted for allowing the exchange of his last hope.

40...Ne5 41 Nxe5 Bxe5 42 Kb7 Bd4 0-1

White resigned before the resumption of the adjournment. Michael has won this event three times. If he continues to regain his old form, turns down draw offers and stays on top of the clock and small tactics (as he did against me in a nice win in the last round of this year's Washington Action Championship) he'll win it again. For myself, it was clear to me I wasn't thinking clearly; the next five games clarified this opinion.

John Braley vs Paul Eggers
Rd 2, Feb 18

1 g3 d5 2 Bg2 e5 3 c4 dc4 4 Na3 Bxa3

Braley-Pupols, 1974: 1 d4 c5 2 e4 g6 3 dc5 Na6 4 Bxa6 ba6 5 Qd5 Rb8 6 Qe5 and the Rooks are forked. Afterward, Viktors had said he was trying to transpose to a correspondence game he won vs a Czech master. "Must be OK with an extra tempo," I reason.

Ha! Black's pawns on c4 and e5 dominate. Apparently the potential of White's Bishops and b-file is mainly illusory. For the next 15 moves whenever I looked beyond the third rank all I saw was a massive craggy rock.

5 ba3 Nc6 6 Qa4 Be6 7 Rb1 Ne7 8 Rxb7 Qd6 9 Nf3 f6 10 00 00 11 Qc2 Nd5 12 Rb1 Rad8 13 Bb2 Nb6 14 Rbc1 Nd4 15 Nxd4 ed4 16 a4 a5 17 Rb1 Bd7 18 Qc1 Rfe8 19 Ba3 Qe5 20 Re1 c3

Right time for the dynamic duo to act? Or should they have kept to their seats in the Batmobile? Now I get counterplay; but I only have 11 minutes for 20 moves (Paul has 36 minutes).

21 dc3 dc3 22 e3 Nxa4 23 Rb7 g5

The Black King opens the palace gates and sends out invitations.

24 f4 gf4 Qe6 26 Rxc7 Qxa2 27 Kh1 Bg5 28 Be7

Too obvious was 28 Rg1 Kh8 29 Be7, so alas, I cleverly played the Bishop move first.

28...Rd2 29 Rg1

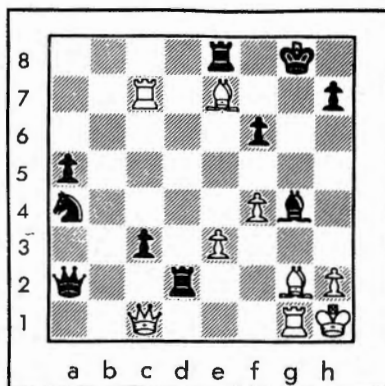

NORTHWEST CHESS
May 1989 8

29...Kf7

The intended guests have fumbled their invitations, so he will visit them! This stroll in the gardens may or may not be better than the retreat to the castle keep (Kh8) -- it certainly is disconcerting. (And I with less than a minute remaining.)

30 Ba3 Ke6 31 Rxc3

Last chance gone. 30 e4 or 30 Qf1 would have kept White in the game.

31...Nxc3 32 Qxc3 Bf3 33 Bb2

The task of selecting this type of move falls to a small area of the cerebral cortex called the "RGM" (Random Move Generator).

33...Qxb2 34 Qc4 Ke7 35 Qc5 Kf7 36 Qc7 Re7 37 Qc4 Ke8 38 Qc8 Rd8 39 Qf5 Qxg2 0-1.

Typical Eggers. He builds a solid position behind a dominant center; but patience wears, allowing counterplay. There was a lot of luck involved in Paul's overall result. Luck of his opponents that is! For example, he could easily have won his game vs Tomkins. (Very similar to this one, even to the d3 pawnbreak like 20 c3 in this game.) And he had wins in the later stages vs both Harmon and Pupols. Look out for this guy!

Viktors Pupols vs John Braley
Rd 3, Feb 19

1 e4 d6 2 g3 g6 3 Bg2 Bg7 4 Ne2 e5 5 d4 Nc6 6 d5 Nce7 7 c4 f5 8 Nbc3 Nf6 9 Be3 00 10 Qd2 Ng4 11 Bg5 h6 12 h3 hg5 13 hg4 f4 14 f3

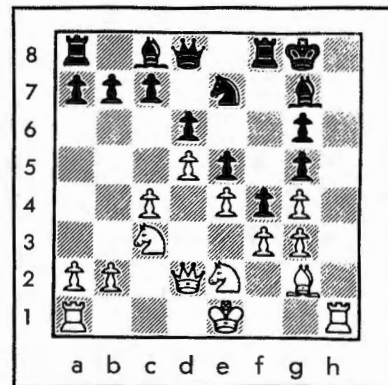

At the postmortem Randy Dean noted that some of the other players were commenting on the six pawns on the g-file. My King wasn't worried about the h-file but he was concerned about his unemployed Knight.

14...Bd7 15 Nc1 a6 16 Nd3 c5 17 gf4 gf4 18 g5

"Shazzam!" says Viktors; the big pawn on g2 transforms into a living, breathing Bishop. Marvelous! So why didn't I recapture 17...ef4? Then White's Knight would have occupied e4 and the Bishop would have taken up resident on the b1/h7 diagonal.

18...b5 19 Bh3 bc4 20 Nf2 Bxh3 21 Nxh3

I'm 30 minutes better on the clock, but continue to play superficially. (Is it possible that the wonderful looking 19...bc4 merely allows Queenside entry for White?).

21...Rb8 22 Nf2 Kf7 23 000 Qb6 24 Rdg1 Rh8 25 Nfd1 Qb7 26 Qg2 Qd7 27 Nf2 Rxh1 28 Rxh1 Rh8 29 Rxh8 Bxh8 30 Qf1 Bg7 31 Qxc4 Qc8 32 Kc2 Bf8 33 a3 Qb7 34 b3 Ng8 35 Qf1 Qc8 36 Na4 Be7 37 Nb6 Qb7 38 Nc4 Qd7 39 Qg2 Bd8 40 Nd3 Kg7 41 Nf2 Be7 42 Qh3 Qd8

On 42...Qxh3 Nxh3 43 b4, White's King penetrates the Queenside.

43 Qe6 Bxg5

I didn't want to wait for 43...Bf8 44 Ng4 Be7 45 Nge5 de5 46 Nxe5 with a quick win for White. But the following endgame is also easy for White.

44 Qxd6 Qxd6 45 Nxd6 Nf6 46 Nb7 Nd7 47 Kd3 Be7 48 d6 Bf8 49 Kc4 Kf6 50 Kd5 Nb6+ 51 Kc6 c4 52 Kxb6 cb3 53 Nd3 g5 54 d7 Be7 55 Nbc5 Bd8 56 Kc6 a5 57 Nxb3 1-0.

In most of his games Viktors played solid, persistent chess and used his time well. There's no question that his overall victory was well-deserved. Expect to see a number of local chessmasters taking up Volksmarching this Spring!

John Braley vs John Graves Rd 4, Feb 25

1 e4 c5 2 d3 Nc6 3 g3 g6 4 Bg2 Bg7 5 c3 e6 6 Be3 d6 7 Ne2 Nge7 8 00 00 9 Qd2

I lose every time I play this move in this system!

9...b6 10 d4 Ba6 11 Re1 e5 12 d5 Na5 13 Na3

Better is simply 13 b3.

13...Qd7 14 Rab1 Nc4 15 Nxc4 Bxc4 16 Nc1

Again, better is 16 b3.

16...f5 17 f3 Rf7

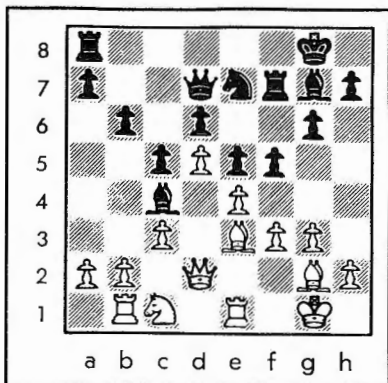

18 Bf1??

The obvious 18 Bh3 is good. I reacted to my two previous losses by seeking security on the board. With the text I sought to secure the lasting advantage of the good Bishop versus the bad but the surrender of the White Squares near my King is all that matters at this moment.

18...Bxf1 19 Rxf1 fe4 20 fe4 Rxf1 21 Kxf1 Qg4!

Very nice. Game over. (I had checked out only 21...Qh3, which is readily answered by 22 Qg2.)

22 Qc2 Qf3+ 23 Bf2 Qh1+ 24 Ke2 Qxh2 25 c4 Rf8 26 Ke1 Qh1+ 27 Ke2 Rxf2+ 0-1.

In my opinion, Mr Graves is an exceptionally talented chessplayer. Hey, John, why was this your only win in this tournament?

John Braley vs David Weinstock Rd 5, Feb 25

1 e4 c5 2 d4

Time to loosen up and try something a little different. David likes to sac a pawn for pressure. I thought I'd beat him to it.

2...cd4 3 c3 dc3 4 Nc3 Nc6 5 Be4 d6 6 Nf3 a6 7 00 Nf6 8 h3 e6 9 Qe2 Be7 10 Rd1 Qc7 11 Be3 00 12 Rac1 Bd7 13 a3 Rac8 14 Ba2 Qb8 15 a4

A Change in plan. Instead of pushing b4, White now decides to restrain Black's ...b5.

15...Ne5 16 Nd2 b5 17 f4 Ng6 18 ab5 ab5 19 b4 Bc6 20 Bb1 Qb7 21 g4

For defense. It's Black who has the pressure (on e4) and White intends to reduce it by nudging the Knight with 22 g5.

21...Nd7?

Neither this move (nor the rest of the game) is to be mistaken for David's usual play. Now White jumps all over Black's Queenside. (And you still thought, despite the previous note, White was attacking the Kingside, didn't you!)

22 Nb3 Qa8 23 Na5 Bd8 24 Nxc6 Rxc6 25 Nxb5 Rxc1 26 Rxc1 Qb7 27 Kh2 d5 28 e5 d4 29 Bd2 Nh4 30 Be4 Qb8 31 Bc6 d3 32 Qe4 f5 33 gf5 Qb6

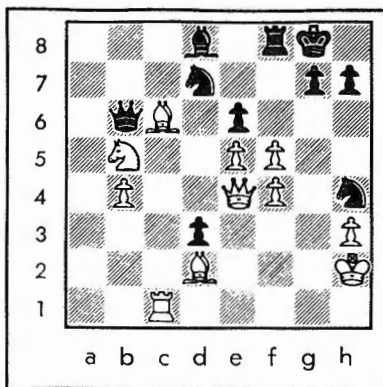

NORTHWEST CHESS

I had decided on 34 Be3 Qa6 35 Bxd7 Qa2 36 Kg1 and, a piece up, White should win fairly easily. But then I refined my plan and played the following.

34 Bxd7?? Qf2 35 Kh1

Here I had prepared 35 Qg2 reasoning that the Black Queen had no choice but to harmlessly retreat or trade on g2. On closer inspection I noticed the later was no trade but a checkmate! The following is no better.

35...Nf3 36 Bxe6+ Kh8 37 Qxf3 Qxf3 38 Kg1 Bb6+ 39 Rc5 Bxc5 40 bxc5 0-1.

This game was not characteristic of David's play. In most of them he pressed hard and displayed great resourcefulness, his opponents often spinning out under the pressure. (Rather than voluntarily driving into a wall, as I did.) Mr. Weinstock's play seemed to improve as the tournament progressed.

Matt Edwards vs John Braley Rd 6, Feb 26

1 e4 d6 2 d4 g6 3 Nc3 a6 4 f4 b5 5 Bd3 Bb7 6 Nf3 Nd7 7 a4 b4 8 Nb1 c5 9 d5 e6 10 de6 fe6 11 Ng5 Qe7

Due to a unexpected transposition from an Alekhine's to a Pirc, Matt had played vs Viktors a variation he had prepared for our encounter. I countered with something else; but my position is loose, my pawn structure is unstable. Perhaps White strikes too soon, allowing counterchances.

12 Qg4 Ngf6 13 Qh3 000 14 Nd2 Re8 15 00 h6 16 Nc4 Bg7

I had planned to sac the exchange with 16...hg5. During the postmortem we both thought Black was winning. I'm not so sure. I am sure: 1) I was 45 minutes better on the clock; 2) after the text White wins beautifully!

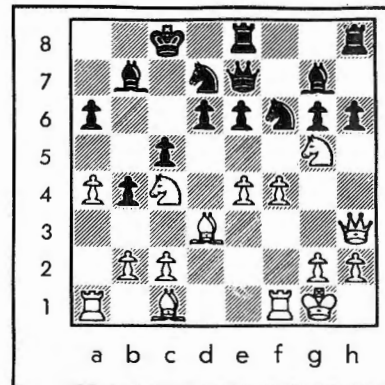

17 Nf7! d5 18 Nxd6+ Kc7 19 e5 Ne4 20 Nxb8 Rxh8 21 Bxe4 de4 22 Nb7 Kb7 23 Qe3 1-0.

In this event, Matt's fantastic chess abilities were mostly exhausted in climbing from the bottom of fissures up to the plain of draws after shaky opening play. He didn't display last year's intensity, but he seemed to be enjoying the tournament.

To be continued!
May 1989

Oregon

Game of the Month

Jay Thomas Collins

The following game was played in the fifth and deciding round of the recent Eugene Open (TC 40/90; 30/SD). Joseph, McGeary and Dubisch, all masters, were tied at 3.5 with Mike Pendergast (rated 1968, but a solid expert with recent performances). Pendergast was paired with Ralph Dubisch. Joseph and McGeary had to think a win was the only result that mattered.

King's Indian Attack, London System
Eugene Open, April 2, 1989
Bill McGeary vs Manuel Joseph

1 Nf3 Nf6 2 g3 d5 3 Bg2 c6 4 00 Bf5 5 b3 e6 6 Bb2 Nbd7 7 d3 Be7 8 e3 h6 9 Qe2 00

So far, a quiet day in the park. Both sides have developed well, and along recognized paths. White seems to be shooting for e4, the traditional break here.

10 Kh1

Aha! Violence breaks out. In tucking his King safely away, White prepares for a general assault (perhaps with Nh4 and f4).

10...Bg4!?

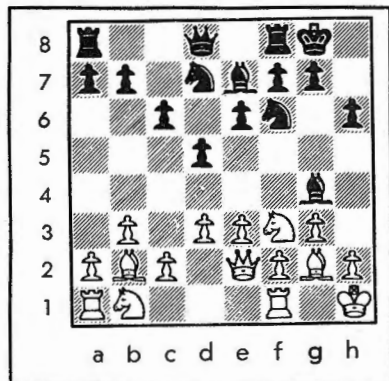

This move changes the game's character. Now Black can play for ...e5, and instead of fending off an attack he can play to block up the center. This change suits both sides, though.

At Eugene, the Washington masters McGeary and Dubisch displayed a definite preference for the Bishops, and Mr. Joseph must soon give one up.

11 Nbd2 Qc7 12 h3 Bxf3 13 Nxf3 a6 14 e4 de4 15 de4 e5 16 h4

16 Nh4 looks better. The plan would then be to launch a full-scale attack, the open lines after f4 favoring White's Bishops.

16...Bd6 17 Nh2 Nc5 18 Ng4 Nxe4 19 Qxe4

McGeary might seek to manufacture chances in the middlegame, except for Joseph's pernicious defense.

NORTHWEST CHESS

19...Qc8 20 Qe2 Re8 21 Rad1 Qe6 22 Rd2 Rad8 23 Rfd1

White has passed on several chances to make a draw with Ba3-xc5. McGeary (believing in his Bishops?) has not gone all out. Joseph also continues quietly ~ centralizing his men and seeking the best posts for them after the trades.

23...Be7 24 Kh2 Rxd2 25 Rxd2 Rd8 26 Rxd8+ Bxd8 27 Qd2 Bc7 28 Ba3 Bd6 29 Qa5

Another jab, but Manuel's guard was down. On 29 Bxc5! Bxc5 30 Qd8+ followed by Bh3, White can force a trade of Queens and win a pawn by Bc8. If White tries to avoid this endgame by 30...Bf8 31 Bh3 Qg6 32 Bf4 Qh5, 33 g4 will win the Black Queen. The pawn up Bishops of opposite color endgame offers White chances. He can force Black's pawns onto white squares, making inroads for his King and frustrating Black's Bishop. And Black could not even hope for a win.

29...Qe7 30 Bc1 Ne6 31 Be3 Bc5 32 Bxc5 Qxc5 33 Qxc5 Nxc5

White has achieved a B vs N ending with pawns on both wings: theoretically, he has the chance. But White's pawn on e4 limits his Bishop's freedom. These positions can easily develop the characteristics of a closed game, where the Knight is more at home.

34 f3 Kf8 35 Bh3 Ke7 36 b4 Ne6 37 c3 b6!

Black cannot allow his pawns to be locked onto white squares.

38 Kg1 a5 39 a4 c5 40 ba5 ba5 41 Kf2 Nc7 42 Bf1 Na8 43 Bb5 Nb6

Black has blockaded the position, and White's winning chances are almost nil. Though not going after the win directly, Joseph has subtly split the board into smaller sectors where his Knight works well.

44 Ke3 g5! 45 f4?

A critical error made in a desperate effort to generate play.

45...ef4+ 46 gf4 gh4 47 Kf3

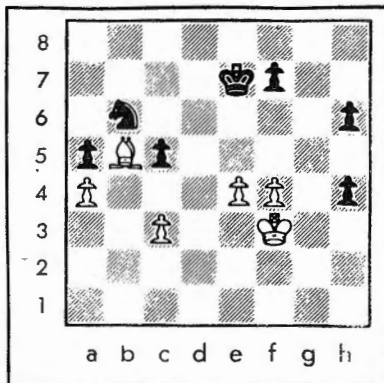

47...f5!!

The move wins.

48 e5 Nd5 49 c4 Nc3 50 Bc6 h3 51 Kg3 Ne2+ 52 Kf3

Or 52 Kxh3, when White loses his f- and e-pawns and he is equally lost.

52...Nd4+ 53 0-1

Dubisch won his game, and tied Joseph at 4½ for a share of first place and \$127.50.

A certificate for \$10.00 off an OCF tournament entry fee goes to the patient Mr. Joseph.

Send all Game of the Month Contest submissions, and other material of interest, to:

OCF Editor Jay Thomas Collins
196 Boone Road S, #81
Salem, Oregon 97306

Herman Chiu (2269) vs Hitech (2400)
Great Games Festival
Portland Hilton, Jan 14-15, 1989

Annotated by Michael J. Morris (M) and Herman Chiu. Morris' notes were prepared first; then Chiu's notes were added later.

One of the highlights of the Great Games Festival, was the match between Hitech, Carnegie-Mellon University's inhuman chess playing computer, and Herman Chiu, Oregon Co-Champion. Herman obtained a dangerous attack, but was unable to pull Hitech's plug. During the game I provided the commentary (trying as best as possible to keep up with the complication) to an enthusiastic group of spectators.

1 Nf3 d5 2 g3 Nc6 3 d4 Bf5 4 c4 e6 5 Bg2 dc4

The pawn capture is suspect because it opens, the long diagonal for White's bishop. One common criticism of computer programs is their emphasis on material gain rather than positional advantage. In this game Hitech, which has in the past avoided such criticism, sacrifices development of its pieces to hold on to its extra pawn.

6 00 Qd6 7 Na3 Qb4 8 Bd2 Qb2 9 Nc4 Qb5 10 Rc1 Be4

Apparently played to neutralize the pressure along the long diagonal, but resulting in further loss of time. Now White obtains a strong attack.

11 Bf4 000 12 a4 Qb4 13 Nce5 Bf3 14 Bf3 Ne5

If 14...Nd4 15 Nf7! Nf3+ 16 ef Rd1 17 Rfd1 Black must give back the Queen to prevent mate.

15 Be5 c6 16 Rb1 Qc3 17 Rb3 Qa5

Only move.

18 Qb1 Qa6 19 Rc1

19 d5! +- f6 (19...Rxd5 20 Bxd5 leads to checkmate) 20 dxc6 fxe5 21 cxb7+ Kb8 22 Rc1, winning with the threat of 23 Rc8+ Rxc8 24 bc8+

Kxc8 25 Bb7+ winning the Queen (Chiu)

19...Ne7

There is not time for 19...f6 because of 20 Rb7!

20 Rbc3

A safer plan was 20 e3, threatening 21 Be2 Qe2 22 Rb7, for example 20...Ng6 21 Rc6+ bc 22 Rb8+ Kd7 23 Rd8+ Kd8 24 Qb8+ Qc8 25 Bc7+! Kd7 26 Bc6+ Kc6 27 Qc8 Bd6 28 Bd8+. 20...Nd5 is met by 21 Qb2 threatening 22 Be2. (Morris)

20 e4! (intending Be2,Rxb7) Ng6 21 Be2 Qxe2 22 Rxb7 Nxe5 (forced) 23 de5 c5 (forced) 24 Rb8+ and wins. (Chiu)

20...f6 21 Rc6!?

21 Bxc6 also wins. (Chiu)

21...bc6 22 Qb8+ Kd7 23 Qc7+ Ke8 24 Rc6 Qa4 25 Re6 Qd1+!?

White has courageously sacrificed a Rook, knowing that the computer should be able to flawlessly analyze its way through the maze of tactical complications. However, here Hitech makes an unexplainable move. 26 Bc6+ was threatened, but 25...Qa1+ avoids the loss of the Queen which follows. (Morris)

25...Kf7! is unclear. I prefer Black. White might have to backtrack to find a solid win. (Jay Collins)

26 Kg2 fe5 27 Bc6+ Kf7 28 Qd8 Ke6 29 Qd7+ Kf6

29...Kf7 was not possible because of 30 Bd5+ Kg6 31 Qe6+ Kh5 32 Bf3+ Kg5 33 h4 mate.

30 de5+ Ke5 31 Qd1

31 f4+ Kf6 (forced) 32 Qxd1 Nxc6 33 Qa4 wins the a-pawn, and then White could hardly be losing. On 33...Nb4 34 Qxa7 e4 White has winning chances with his passers. (Chiu)

31...Nc6 32 f4+?

The game was being played under a time control of 40 moves in 2 hours. Chiu had about one minute left to make his remaining 9 moves. After 32 Qd7 he captures the dangerous passed pawn on the a-file.

32...Ke6 33 e4 Nb4 34 Qb3+ Kd7 35 Qa4+ Nc6 36 Qb5 Kc7 37 Qd5 a5! 38 e5 a4 39 Qf7+ Kb6 40 Qc4 a3 41 Qb3+ Bb4

At long last the Black Bishop and Rook join the game. White is powerless to stop the advance of the a-pawn.

42 e6 Rd8 43 Kh3 Rd2 44 f5 a2!

The beginning of a deep winning combination.

45 e7 a1/Q 46 e8/Q Qf1+ 47 Kg4

If 47 Kh4 Rd4+ 48 g4 Rd3! wins one of the

Queens and the ending.

47...Rd4+ 48 Kg5 Qh3!

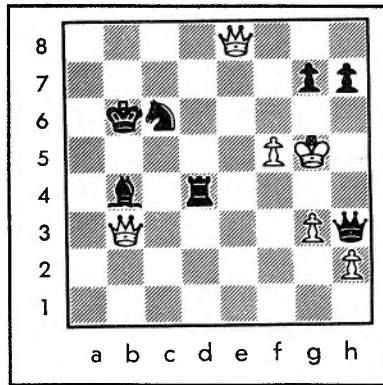

A delightful position! Black threatens mate at h6 and g4 and White's two Queens cannot save the game. In fact, Hitech's operators reported at this point that the computer announced a forced mate in 13 moves!

49 Qc6+ Kc6 50 Qe6+ Kb5 51 Qe8+ Kc4 52 Qc6+ Kd3 53 Qf3+ Kc2 54 Qe2+ Bd2+ 0-1

After the game I spoke with Hans Berliner about the performance of his brainchild. Berliner was surprised at the problems Hitech had in playing the opening, in particular 5...d4 and 6...Qd6. He also felt tht Hitech would have been in serious trouble after 19 d5. Chiu gave the machine a scare and Berliner left me with the impression that he was about to take out his screwdriver and do some tinkering.

Linn-Benton Open

January 28-29, 1989

Report by Jay Collins

Yew Chiang Ong was the overall winner with 4½. In the final round, he defeated Rodolpho Abero (an expert from Vancouver WA) who was in sole possession of first at 4-0.

As White from a stonewall formation, Ong sacked a piece for several pawns, denuding the Black King. Rodolpho managed to reach an ending; but with just a piece in compensation for five connected passed pawns, he could only hope to complicate matters. Ong was up to the task, and took away \$96.00.

Manuel Joseph and I joined Abero at 4 points for a share of 2nd and 3rd (\$27.00 each). Mikeal Davis, Gordon Holcomb, and Bobby Anderson tied for the "A" prize, Dean Bollman won 1st "B" and Albert Babcock and Thomas Lin tied for the "C" prize money all at 3 points! Ronald Rutherford and Ethan Nissani tied at 2 points for "D/E/UNR".

Besides being Yew Ong's second US tournament, this was also his second victory. (He is an exchange student from Singapore and attending Oregon State.)

In the Great Pumpkin Open (10/88), I had Black against him in the last round. And I needed the full point. Ong, otherwise quite friendly, had simply crushed his previous opponents with tactics. Soon into the game, though, I thought I was in the clear. I had the center, and was pressing on the Queen-side. After I missed an

opportunity to force a won endgame, White's Queen put-putted towards my King. Immediately, I found myself in a tough defensive position. He was lucky to draw, but I was fortunate the perpetual was not mate.

Great Pumpkin Open, Oct 30, 1988

White: Yew Chiang Ong (2148/10)

Black: Jay Thomas Collins (2159)

1 c4 Nf6 2 Nc3 e6 3 g3 d5 4 Bg2 d4 5 Ne4 Nxe4 6 Bxe4 Be7 7 d3 00 8 Bg2 e5 9 Nf3 Nc6 10 00 Be6 (=+) 11 e3?! de3 12 Bxe3 Bf6 13 Rb1 e4! 14 Nd2!? ed3 15 b4 Qd7 16 b5 Nd8 17 Ne4 Be7 18 Qa4 Bg4! 19 f3 Bf5 20 Rbd1 Ne6 21 Kh1 a6 22 Qb3 Rfd8 23 g4 Bxe4 24 fe4 Bc5 25 Bc1 axb5 26 cxb5 Ra5 27 a4 Qd4 28 Bd2 Qxa4 29 Qc3 Rxb5 30 Qe5 Bd6! 31 Qc3 Be5 32 Qc1 Bb2 33 Qb1 c5?!?

33...Qc2 or ...Bc3 is more forcing

34 Rf5 Be5 35 Qc1 c4 36 Rdf1 Nd4??

Time trouble - Black must play ...Qc2 or ...c3.

37 Rxf7 Ne2 38 Qe1 c3 39 Qh4 Qa8! 40 Bh6 d2 41 Bxg7 Bxg7 ½-½

On 42 Qe7 Bd4 is unclear. White has chances, but nothing concrete besides 42 Rxc7+ and the perpetual with Qf3+, Qf2+.

Dan Roger's Albany-based tournaments have drawn very tough fields. Whereas the Gresham Open had only a few 2000+ players, the Linn-Benton had two masters and five strong experts, with 28 players overall. (And I thought everybody good would be in Seattle watching Karpov-Hjartarsson.)

Other Games

(Added by Temporary Editorial Team; not part of Oregon's report)

Mountlake Terrace King of the Mountain
Karl Schoffstoll (2091) vs Jeff Byerly (2111)
Round 1, 22 April 1989 Sicilian Defense

1 e4 c5 2 Nf3 d6 3 Be2 Nf6 4 c3 Nc6 5 d4 cd4 6 cd4 Nxe4 7 d5 Qa5+ 8 Nc3 Nxc3 9 bc3 Ne5 10 00 g6 11 Nxe5 de5 12 Qb3 Qc7 13 Ba3 Bd7 14 Rfd1 Rc8 15 c4 e6 16 Rab1 b6 17 Rbc1 Bc5 18 Bf3 ed5 19 cd5 Qd6 20 Bb2 00 21 Rc4 Rce8 22 h4 h5 23 Re1 f6 24 a4 a5 25 Be4 Kf7 28 Bc2 Rg8 27 Qf3 Bg4 28 Rxc4 hg4 29 Qxc4 Bxf2+ 30 Kxf2 Qe5+ 31 Kg3 Qxc2 32 Rc1 Qf5 33 Rc7+ Re7 34 Rxe7+ Kxe7 35 Qe2 Rh8 36 d6+ Kd8 37 Bc1 g5 38 hg5 fg5 39 Qc4 Rh4? 40 Qc7+ Ke8 41 Qe7++ 1-0

Mountlake Terrace Class, U1400 Section
Gary Anderson (None) vs Steve Wing (1255)
Round 1, 22 April 1989 Sicilian Defense

1 e4 c5 2 Nf3 Nc6 3 d4 cd4 4 Nxd4 Nf6 5 Nc3 e5 6 Nxc6 bc6 7 Bc4 d6 8 00 Be7 9 Re1 Bb7 10 b3 00 11 Bb2 Qe7 12 Qf3 Rad8 13 Rad1 Bc8 14 h3 h6 15 a4 Nh7 16 Bc1 Bg5 17 Bxg5 Nxc3 18 Qe3 Kh8 19 Ne2 f5 20 Nc3? f4 21 Qd3 f3 22 h4 Ne6 23 Bxe6 Bxe6 24 g3 Qd7 25 Re3 Bg4 26 Nb1 Rf6 27 Nd2 Rdf8 28 Nf1 Bh3 29 Nh2 Bg2 30 g4 Qe7 31 Qc3 Rf4 32 Rdd3 Qxh4 33 Rxf3 Bxf3 34 Rxf3 Rxf3 35 Nxf3 Qxc4+ 0-1

OCF Report

By Lewis Richardson

1. Minutes of the General Membership Meeting held February 26, 1989.

A. The meeting was called to order by President Mike Morris at 1:30 pm.

B. A motion was made and passed to approve the minutes, as posted, of the last general membership meeting held September 4, 1988.

C. The Treasurer's Report was approved. A summary of the report is given here (a copy of the full, 5 page report can be obtained by sending a self-addressed stamped envelope to OCF Treasurer's Report, 1136 14th Street, Astoria, Oregon 97103). The OCF's net worth was \$8,071.32 including \$283.00 in property and \$301.09 in accounts receivable.

Summary of Income: \$7,950.73 (Entry fees \$5,613.00, Memberships \$1,697.50, Miscellaneous \$503.52, Interest \$136.71). Summary of Expenses: \$7,856.17 (Tournament expenses \$6,335.45, memberships and subscriptions \$1,145.50, Operating expenses \$375.22).

Breakdown by Event: Or. Jr. Closed -\$83.00, Oregon Open -\$47.09, Portland Fall Open -\$82.68, Great Pumpkin Open -\$152.62, Portland Tornado -\$236.79, and Gresham Open -\$47.75. The Treasurer noted that, since John Howell had given the OCF \$50.00 just prior to the meeting for tuition collected at the Donaldson seminar last June, the accounts receivable and income figures were no longer accurate.

D. Old Business: John Howell told the membership that he considered the \$200 that the Metro Chess Club owed to the OCF for dues collected but not forwarded to be his debt. He said that he believed that the OCF Board of Directors had approved the concept of his working off this debt by performing organizing tasks for the OCF. Referral to the Board of Directors' minutes indicated that such a proposal had not been voted on by the Board. A motion was passed that:

a) The OCF allow John Howell to work off his (the Metro Chess Club) \$200 debt by performing organizing tasks for the OCF,

b) That he be given 12 months to work off his debt and after 12 months any balance would revert to a monetary debt, and

c) The Board of Directors will make an honest effort to find appropriate tasks for him to perform.

E. New Business: John Howell wanted the record to indicate that he was not informed of the time and the place where OCF Board of Directors reviewed and awarded the bids for the 1989 Oregon Open. He felt that, since he had submitted a bid, he should have had a right to attend the meeting.

Ray Wissig made a motion that the OCF hold a workshop for members who are interested in organizing chess events. Motion passed. It was indicated that this might be an appropriate task for John Howell to perform.

Mike Morris asked the membership for ideas of events and activities that they would like to see the OCF organize. A request for more action events, some of which would not be rated, was made. Also, it was suggested that the OCF try to do more to promote chess in schools. Meeting was adjourned.

2. The OCF Board of Directors awarded the bid for the 1989 Oregon Open to Lewis Richardson and a group of co-sponsors. The tournament will have a \$5,000.00 prize fund and will be held in Portland.

3. The OCF hosted a joint meeting and match with the WCF officers and the OCF Board of Directors at Mt Hood Community College on April 2. WCF officers attending were President Robert A. Karch, Secretary Fred Kleist, Treasurer Russell Miller, and Tournament Coordinator Dennis L. Ambler. OCF officers attending were President Mike Morris, V-P Bob Barney, Sec-Treas Lewis Richardson, Tournament Coordinator Korneljijs Dale, Scholastic Coordinator Mark Turner, Voting member Evan Whipple, Voting member John Martin, and USCF Delegate for Oregon Ralph Hall. The officers of both Federations agreed:

A) To continue the policy of accepting each other's memberships as fulfilling

state membership requirements at tournaments sponsored or sanctioned by each federation,

B) That each federation would continue to collect memberships for the other federation,

C) That each federation would not sell memberships in their organization to residents of the other federation's state,

D) To continue through September 1990 the policy of not sponsoring or sanctioning events competing (within a week of) against the Oregon Open (Labor Day Weekend) and Washington Open (Memorial Day Weekend).

E) To initiate an annual Oregon-Washington Match to rotate between Seattle and Portland, with the first match tentatively scheduled to be a 30-board match held on Saturday, August 12 in Seattle and hosted by the WCF. Presidents Morris and Karch will arrange the details.

F) To jointly sponsor a NWC Senior Championship with the first championship to be held in the late spring of 1990. Robert Karch and Ralph Hall will arrange the details.

G) That there should be a NWC team championship, and

H) That there has been a lack of crosstables in recent issues of NWC and requested that the editor of NWC include crosstables of Oregon and Washington events in future issues of NWC.

4. At the OCF Board of Directors meeting held in conjunction with the joint OCF-WCF officers meeting, the board voted to:

A) Give a free entry into the 1989 Oregon Junior Open to the three players achieving a perfect score at this year's OSCF/OMSI Individual state finals.

B) Co-sponsor the 1989 Great Pumpkin Open, a \$1,000 prize one section tournament to be held October 28-29 in Albany.

C) Co-sponsor the 1989 Oregon City Open, a \$750 prize fund one section tournament to tentatively be held Sept 23-24 in Oregon City,

D) Authorized Mike Morris to look into chartering a bus (\$250 maximum) to take players to the Oregon-Washington match. The board will decide later whether or not to pass on none, part or all of the cost.

E) Approved the 1989 Oregon Junior Open agreement between Mark Turner and OCF,

F) Discontinued multiple year discount for combined OCF/USCF/NWC and OCF/USCF memberships. (Primarily, reason being that NWC no longer offers a discount for multiple year subscription.),

G) To allow a modified pro-rated conversion of adult OCF only memberships to adult OCF/NWC memberships, and

H) Authorized Bob Barney to contact John Howell about organizing a workshop/seminar for organizers.

5. The 1989 Grants Pass Open Co-sponsored by Greater Oregon Health Service drew 46 players, which is the top attendance in its fifteen year history. The \$466 loss was shared equally between the OCF and Greater Oregon Health Service. The OCF wishes to thank Greater Oregon Health Service for its support of Chess in Oregon.

6. The OCF is actively seeking proposals to sponsor or co-sponsor chess events, particularly outside of the Portland metropolitan area. Please send your proposals and/or suggestions to OCF President, Mike Morris, 2344 NE 27th, Portland, Oregon 97212.

7. There are over 250 members in the OCF and only 11 Officers. The Officers need your help. We would like to see more chess events held in Oregon, but lack the manpower to organize more events. If you are willing to help organize a chess event please contact Mike Morris.

Odds & Ends: The Battling Bishop

by Ralph Dubisch, NM

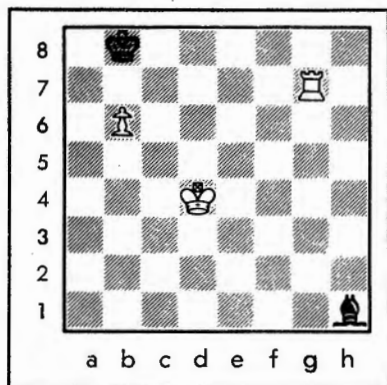

Ordinarily, the ending involving king, rook and pawn against king and bishop is an easy win. The side with the rook should advance his king to the sixth rank in front of his pawn, forcing the opponent's monarch to one side, then push the pawn and make a queen. The ending is tricky in two cases: 1) when the pawn has already rushed forward too fast, 2) if the pawn is on the edge of the board.

When the pawn interferes with the strategy of putting the White king on the sixth rank, as in the first diagram, winning requires some finesse.

1 Kc5 Bf3 2 b7! Ka7!

The only way to win this is to give up the pawn at just the right moment to transpose into one of the unusual rook vs bishop winning positions. Remember that the way to draw that ending is to head into a corner where the square is the opposite color from the squares the bishop travels on, then play for stalemate. 2...Bxb7? 3 Kb6 Bc8 4 Rg8 doesn't draw because the Black king can move.

3 Rc7!!

The only way to win! White's last two moves are necessary to trap the Black king in the wrong corner, although White does not absolutely have to play them on these particular moves. 3 Kd6 Kb8! 4 Kc5 Ka7 wastes time, but 3 Kd6 Bxb7? 4 Kc7 Ka6 5 Rg6+ Ka7 6 Rb6 Be4 7 Rb4 Bc2 8 Rb2 wins. Now 3...Bxb7 4 Kb5 Kb8 5 Kb6 holds no hope for Black, so...

3 ... Be4 4 b8/Q+! Kxb8 5 Kb6 Bb1

This extends play for a bit, since most other moves allow the rook to threaten both the bishop and a back rank check.

6 Rc1 Ba2 7 Rc2 Bb3

7 ... Bb1 8 Rb2 drives the bishop out to the open board.

8 Rb2 Be6(!)

Setting one last trap. 8...Ba4 9 Ka5+ or 8...Bc4 9 Kc5+.

9 Re2 Bd7 10 Rf2! White wins.

NORTHWEST CHESS

The trick is 10 Rd2? or 10 Re7? are both met by 10...Kc8 with a draw. Now 10...Kc8 11 Rf8+.

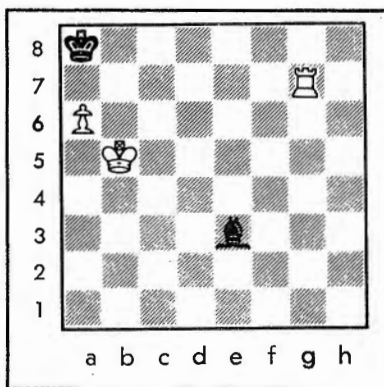

Black has few worries here, as the draw can be secured by moving the bishop to safe squares along the g1-b6 diagonal and meeting rook checks by playing Ka7.

1 ... Ba7??

Nooo! I said g1-b6! The drawing technique without the pawn (interpose the bishop) leads to disaster here.

2 Rg8+ Bb8 3 Rh8

3 Rf8 Ka7 4 Rf7+ Ka8 5 Kb6 Bd6 6 a7 Bc5+ 7 Ka6 Be7 8 Rg7 Bf8 9 Rc7 is another reliable way to win.

3...Ka7 4 Rh7+ Ka8 5 Kb6 Be5 6 Ra7+!

6 a7? trying to win as in the last note doesn't work with the rook on h7: 6...Bd4+! 7 Ka6 Bg7!! 8 Rh4 Bd4! 9 Rh7 Bg7! 10 Kb6 Bd4+ 11 Kc7 Kxa7 12 Rh4 Be5+ or 11 ... Be5+ 12 Ka6 Bd4 draws! (but not 11 ... Bxa7? 12 Rh8+).

6...Kb8 7 Rd7 Ka8

7...Kc8 8 a7 Bd4+ 9 Kc6.

8 a7 Bd4+ 9 Ka6 Bb6

Hoping for 10 Rb7? Bc7! 11 Rb5 Bb6 forcing stalemate or the win of the pawn.

10 Re7 Bd8 11 Rg7 Bc7 12 Rg8+ Wins.

With the edge pawn on the fifth the standard positions are still drawn. Although the Black king can be driven out of the corner, no further progress is possible.

(See Diagram , top next column.)

1 Ka6 Kb8 2 Rb7+ Kc8!

2...Ka8? 3 Re7 Bf4 4 Re8+ (or 4 Kb6 Bg3 5 Ra7+ Kb8 6 Rf7 Ka8 7 a6) 4...Bb8 5 Kb5 Ka7 6 a6 Bg3 7 Re7+ Ka8 8 a7.

3 Rb6 Kc7 4 Ka7 Bf2 Draw.

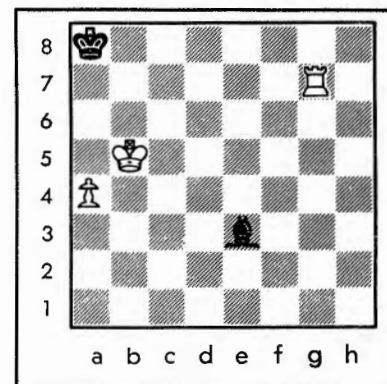
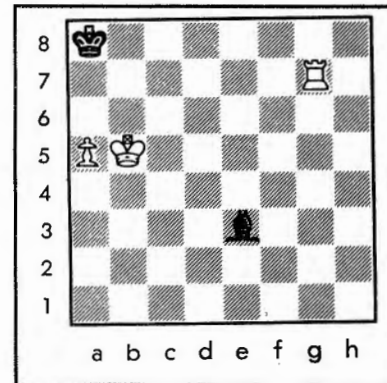

This is perhaps the most complicated case. With the pawn no further advanced than the fourth rank, it is possible to win by forcing the Black king out of the corner then extricating the White king from the rook file and pushing the pawn.

1 Ka6 Kb8 2 Rb7+ Kc8 3 Rb5!

Trying to get the king out via a5 and b4: 3...Bf2 4 Ka5 Be1+ 5 Kb6 Kb8 6 Rf5.

3...Kc7!

To meet 4 Ka5 with 4...Bd2+.

4 Rb3 Bf2

4...Bd4 5 Kb5 Kb7 6 Kc4+ Bb6 7 a5.

5 Ka5! Kc6

5...Be1+ 6 Kb5 Kb7 7 Rf3 and the bishop cannot return to the right diagonal.

6 Rb5! Be1+ 7 Ka6 Kc7 8 Rb7+ Kc6

8...Kc8 9 Kb6 Ba5+ 10 Kc6.

9 Rb1 Bd2 10 Rb2 Be3 11 Rc2+ Bc5 12 a5 Kd6 13 Rxc5 Kxc5 14 Kb7 Wins.

Followed by promoting the pawn. Also insufficient is 11 ... Kd7 12 Kb7.

Study simple endgame positions! It is here that the interaction of various pieces and themes can be seen in isolation.

Northwest Postal Chess

Kristen S. Dietsch, 505 NE 70th, #1011, Seattle, WA 98115-5405

Postal Ratings

MASTERS (3)

1483 JOHN PENQUITE
1397 Stan Vaughan
1265 Richard Schultz

EXPERTS (9)

1198 BILL MCGEARY
1159 Mike Mulford
1156 Dave Collyer
1132 David Heap
1099 Rob Rittenhouse
1063 Steve Gordon
1061 Michael Vaughn
1050 Terry M. Grant
1020 Jeff Schuh

CLASS A (21)

985 H. GRENINGER
981 Harry McAndrew
973 Bob Jeffers
969 Marvin Hayami
965 Philip Peterson
958 Mike Heinlich
936 Dave Bowman
925 John Stanfield
904 Robert Baker
901 E. Lee Edwards
888 C. Carrothers
884 David Cornell
868 Russel Nees
866 Ron Zarges
884 Scott Caldwell
849 Dana Woods
820 Vincent Campoe
804 Ron Norman
800 George Kosinsky
800 Jeff Jarvis
800 John McNabb

CLASS B (23)

789 KRISTEN DIETSCH
778 Thomas Thrush
750 Len Lutterman
750 Steve Tower
740 Randy Smolensky
731 Dan McLeod
727 Eric Kashino
720 Jim Amidon
718 George Chue
712 Dave Donnelly
706 G.K. Tan
688 Mike Vinyard
685 Robert Haukap
684 Lucki Tenudjaja
681 John Ragner
679 Murlin Varner
666 Don Lundberg
658 Eeri Daniel
651 Daryl Ward
629 Marc Deorr
621 Rick Schneider
615 Rick Sweeney
610 Stephen Chase

CLASS C (18)

596 LARRY RYDEL
594 John Tubbs
582 Doug Allen
554 Garroll Salmons
551 Randy E. Parr
545 Richard Mangus
517 Lewis Allwardt
500 Phil Carson
500 Michael Conner
500 Russell Sanders
489 Charles Sacke
485 Don White
474 Michael Powe
472 C. Nicholle
466 Darwei Kung
458 Billie Slagle
440 Paul Lowry
431 Ken Eddy

CLASS D (6)

379 PATRICIA LOWRY
372 Ron Hill
291 Jean Blehop
228 G. Greenwood
141 Mike Guelnow
68 Curt Collyer

Rob Rittenhouse is the first to advance to the

1988 Open Final round by winning first in his section 4-1, 1 remaining. The 1988 WA-OR has 4 games left, with OR 2½, WA 1½, and the 1988 WA-WA has team A with 1, 3 remaining.

1987 Game of The Year, 10th Place Modern Benoni, Uhlmann's Line Warren Chase vs David Heap 84XA5 *Annotations by David Heap*

1 d4 e6

If 2 e4 the Sicilian, with 2...c5, can be played, or the French with 2...d5. Also, if 2. c4 f5, the Dutch can be entered, avoiding the Staunton Gambit, 1 d4 f5 2 e4.

2 c4 Nf6

Now a standard d-pawn opening, like the Nimzo- or Queen's Indian, can be played.

3 Nf3 c5 4 d5

Black's 3rd and this move make up the Modern Benoni. It is risky but full of counter-play, and a former adherent, Dr. John Nunn, has given it up for safer defences. Black's move order gives him the chance to avoid it if White plays 3. Nc3, to keep f4 as an option, with 3...d5, 3...Bb4, or 3...b6.

4...ed5 5 cd5 d6 6 Nc3 g6 7 Bg5 Bg7

Chasing the Bishop with 7...h6, 8...g5, and 9...Nh5 is common. Both lines are fully covered in Nunn's THE BENONI FOR THE TOURNAMENT PLAYER.

8 h3

Not covered in opening works, but strategically sound, leaving h2 for the Bishop. Normal moves are 8 e3 and 8 Nd2.

8...h6 9 Bh4 00 10 Nd2 Re8 11 e3 Nbd7 12 Be2 a6 13 Bg3?!

Thematic is 13 a4! preventing Black's Q-side expansion: ...b5, ...Nb6 and ...Bb7.

13...b5!?

After 14 Bxd6! Bb7 15 Bf3 b4 16 Na4 Bxd5 17 Nxc5 Black does not have sufficient compensation.

14 Qc2?

The pawn on d5 is the apex of White's position, however.

14...Nb6 15 00 Nfxd5 16 Nxd5 17 Nf3 Bb7 18 Rfd1 Qf6 19 Rab1 c4

Keeping White's Bishop from d3, thereby threatening a possible 20...Nxe3 21 fe3 Be4.

20 Nd4 Qg5

Again threatening to sacrifice on e3. If 21 Bxd6

Nxe3 with a mating threat on g2.

21 h4? Nxd3!

Black wins in all variations. The tactics become highly complex now.

22 Qd2 Qd5 23 Bf3 Qxd4 24 Bxb7?!

24 Qxd4 was better.

24...Nxd1 25 Qxd4 Bxd4 26 Bxa8 Nxf2 27 Bxf2 Bxf2+ 28 Kxf2 Rxa8 29 Ke3 Re8+ 30 Kd4 Re2 0-1.

What's Available

POSTAL FOURSOMES: \$1.50 each section vs 3 others. 2 games each. Another entry or certificate to a clear first place. State preference of higher, lower, or same class of players.

CHALLENGE MATCHES: \$.75 each player, 2 to 6 games rated. Opening Themes okay, your opponent fastest.

NEWCOMERS: Send all regular and postal ratings with entry.

1989 Game of The Year Contest!

Enter any NWPC games that ended by April 1, 1988 through March 31, 1989. The best will receive \$20.00 or a plaque or trophy, runner-up six months extension of NWC. The top 12 places will be printed, annotations are welcome. Please postmark your entries by May 31, 1989 (send in more than one game.)

Section News

SECTIONS FORMING: Foursomes: 1 in an MX or X, 2 in an XA or A; and 2 for a MX, X or XA with the Blackmar-Diemer Gambit. Challenges: vs. and x with BDG or Benko Gambit. Entrants for 1989 NWPC-NIPCA (now closed) should receive confirmation from me by 5-12-89, let me know if you do not.

I lost again to Harry McAndrew in 88WW, so the A team leads 2-0, two remaining. Recent foursome winners: John Penquite in 87MX2 won both vs Schultz, D. Collyer and DeStasio; in 87AB2 Robert Haukap won 5-1 against McAndrew, McLeod and Sweeney.

MARCH RESULTS: 88CD2 Powe F5, F5 Paul Lowry. 88AB2 Peterson 7 Schneider. 87A2 McAndrew 15, Kosinsky & Kosinsky =11 McAndrew. 88AB1 Allen =11 Norman & Dietsch 24, Norman. 88CD2 Powe 19 Pat Lowry. 88CM4 Rittenhouse =8 Schultz. 88NW3 Rydel =14 Zarges. 87B1 Tubbs 30, 27 Donnelly. 88NW3 Vaughn 12, 10 Dietsch. 88CD3 Allwardt 2, 2 C. Collyer. 88BC1 McLeod 21 Lundberg & 12 Powe. 88cm5 Smolensky 20 Daniel. 87CM4 Ward 28 Kashino. 88WW1 McAndrew 14 Dietsch. 88MX2 Rittenhouse 31 Schultz. 88BC2 Lundberg 22 Schneider.

(Winner or point gainer if draw (=) is first then loser. F is a forfeit.)

1989 Oregon OMSI Season Scholastic Crosstables Report by Mark Turner

1989 Marion County OMSI Region 8 Upper Division January 28

Name	USCF	Ratg	Gd	Rd1	Rd2	Rd3	Total
1 Greg Bergquist*	12467166	1401	12	Bye	D3	D2	2
2 Doug E. Tavares*	20010276	981	10	D3	Bye	D1	2
3 Scott W. Moeck*	20034598		10	D2	D1	Bye	2

Intermediate Division January 28

Name	USCF	Ratg	Gd	Rd1	Rd2	Rd3	Rd4	Rd5	Rd6	Rd7	Rd8	Rd9	Tot
1 Aric Griggs* +	20010460	889	8	D4	W2	W9	W6	W8	D5	Bye	W7	W3	8
2 Adrian Dyer*	20029269		8	W5	L1	W7	W3	W4	Bye	W9	W6	W8	8
3 George Jackson* +	20034630		7	W7	Bye	L4	L2	W9	W6	W8	W5	L1	6
4 David Shewey* +	20029282		7	D1	W7	W3	Bye	L2	W9	W6	D8	L5	6
5 Pat Hendricks* +	20034629		8	L2	W9	W6	D8	Bye	D1	D7	L3	W4	5½
6 Chris Hunt* +	20034632		8	Bye	D8	L5	L1	W7	L3	D4	L2	D9	3½
7 Daniel Nye* +	20034628		7	L3	L4	L2	W9	L6	W8	L5	L1	Bye	3
8 Jason Mielkiff* +	20034634		8	D9	D6	Bye	D5	L1	L7	L3	D4	L2	3
9 Jason Fox* +	20034633		9	D8	L5	L1	L7	L3	L4	L2	Bye	D6	2

* Qualified as an individual for the OMSI state finals
+ Member of best team Cascade Junior High School coached by Frank West

Lower Division January 28

Name	USCF	Ratg	Gd	Rd1	Rd2	Rd3	Rd4	Rd5	Total
1 Peter Gilchrist* +	12512017	987	6	W36	W13	W11	W8	D2	4½
2 Mark Iselin Lensen* +	20034588		6	W26	W17	W12	W6	D1	4½
3 Michael Sell*	20029279		6	D33	W21	W16	W32	W9	4½
4 Kai Iselin Lensen* +	20010437	1239	5	L24	W39	W15	W29	W8	4
5 Danny Edwards	20034574		6	W38	L12	W17	W14	W18	4
6 Kyle Behnke	20034555		6	W14	W24	W10	L2	W12	4
7 Jason Geiling* +	20034586		6	W35	L11	W25	W13	W10	4
8 Chris Meade	20010443	656	6	W34	W9	W29	L1	L4	3
9 Ben Jacobs* +	20034594		5	W39	L8	W32	W11	L3	3
10 Jacob Harrison	20034559		3	W20	W18	L6	W16	L7	3
11 Nathan Pecyna	20034583		6	W31	W7	L1	L9	W27	3
12 T.J. Putman	20034548		4	Bye	W5	L2	W19	L6	3
13 Joe Murray	20029278		6	W15	L1	W24	L7	W23	3
14 Brian Carter* +	20010428	1076	5	L6	Bye	W35	L5	W28	3
15 Brian Norton	20034556		4	L13	W23	L4	W25	W29	3
16 Toan Vo	20029272		6	W23	W28	L3	L10	W21	3
17 Joshua Card	20029281		4	W19	L2	L5	W35	W30	3
18 Jeremy Haskins	20034546		6	W30	L10	W38	W26	L5	3
19 Nathan Hammond	20034547		6	L17	W36	W30	L12	D26	2½
20 Mike Loos* +	20034585		6	L10	D26	L21	W36	W32	2½
21 Jared Tarnasky	20034539		6	D32	L3	W20	W28	L16	2½
22 Jeremy Jordan	20029283		4	L29	L35	D34	W31	W33	2½
23 Chris Cochran	20034587		6	L16	L15	W37	W38	L13	2
24 Jeremy DeLeon	20034584		6	W4	L6	L13	L27	W39	2
25 Jeremy Whalen	20029276		6	L27	W31	L7	L15	W38	2
26 Josh Jarvis	20034576		6	L2	D20	W33	L18	D19	2
27 Jason DeBlauw	20034579		5	W25	L29	L28	W24	L11	2
28 Justin Wagner	20029274		4	W37	L16	W27	L21	L14	2
29 J.J. Spencer	20034557		4	W22	W27	L8	L4	L15	2
30 Jason Barnett	20034540		5	L18	W37	L19	W39	L17	2
31 Richard Davis	20034577		6	L11	L25	D36	L22	Bye	1½
32 Jackson Wagner	20029275		5	D21	W33	L9	L3	L20	1½
33 Jared Riley	20034582		5	D3	L32	L26	W34	L22	1½
34 Jamey Hamer	20034560		6	L8	L38	D22	L33	D36	1
35 Josiah Ross	20034561		6	L7	W22	L14	L17	LF	1
36 Travis Newton	20034554		5	L1	L19	D31	L20	D34	1
37 John Goetz	20029270		6	L28	L30	L23	Bye	LF	1
38 Jeremy Stevenson	20034580		4	L5	W34	L18	L23	L25	1
39 Cory McCullum	20034581		5	L9	L4	Bye	L30	L24	1

* Qualified as an individual for the OMSI state finals
+ Member of the best team Morningside Elementary School coached by Jenny Gilchrist.

1989 Russian Match Qualifier January 28

Name	USCF	Ratg	Gd	Rd1	Rd2	Rd3	Rd4	Rd5	Total
1 Nick Raptis	12470662	1492	8	W2	W3	W5	Bye	W4	5
2 Chris Lim	12466466	1445	8	L1	W4	Bye	W3	W5	4
3 Pete Mahaffy	12466469	1548	7	W5	L1	D4	L2	Bye	2½
4 Steve Chantabousy	12511238	1499	9	Bye	L2	D3	W5	L1	2½
5 Daniel Dean	20010429	1507	4	L3	Bye	L1	L4	L2	1

1989 Lane County OMSI Regional 12 Upper Division January 21

Name	USCF	Ratg	Gd	Rd1	Rd2	Rd3	Rd4	Rd5	Rd6	Total
1 Josh O'Brien	12488290	1139	11	WF	W2	W4	W2	W3	W4	6
2 Christian Severin	20029251		11	W4	L1	W3	L1	W4	L3	3
3 Eric Gjoavaag	20034572		9	LF	W4	L2	W4	L1	W2	3
4 Daniel Conley	20034511		10	L2	L3	L1	L3	L2	L1	0

1989 Lane County OMSI Regional 12 Intermediate Division January 21

Name	USCF	Ratg	Gd	Rd1	Rd2	Rd3	Rd4	Total
1 Nathan Moses	20034551		7	W6	W7	W2	W5	4
2 Sean Furney	20010458	967	8	W4	W5	L1	W6	3
3 Rachel Johnson	20034517		8	L5	L4	Bye	W7	2

4 Jennifer Snuggerud	20034518	8	L2	W3	L6	Bye	2
5 Zane Gibson	20034501	7	W3	L2	W7	L1	2
6 Ryan Perigny	20034510	7	L1	Bye	W4	L2	2
7 Jason Brown	20034504	7	Bye	L1	L5	L3	0

1989 Lane County OMSI Regional 12 Lower Division January 21

Name	USCF	Ratg	Gd	Rd1	Rd2	Rd3	Rd4	Rd5	Total
1 James Dubick	20034523		6	W34	W19	W8	W13	D2	4½
2 Josh Rodriguez	20010449	1185	6	W27	W17	W4	W5	D1	4½
3 Ryan Karnes	20029268		4	W25	D18	W21	W9	W8	4½
4 Daniel Moses	20034550		5	W33	W16	L2	W18	W10	4
5 Daniel Dean	20010429	1507	4	W24	W26	W14	L2	W13	4
6 Nicklaus Affoter	20034530		3	L13	D7	W30	W20	W14	3½
7 Von Marquess	20029264		5	L28	D6	W23	W15	W18	3½
8 Erica Johnson	20029257		6	W22	W10	L1	W24	L3	3
9 Matt Chapman	20010427	1029	6	W23	W22	L13	L3	W25	3
10 David Dean	20034562		3	W15	L8	W25	W26	L4	3
11 Brian Smith	20034515		6	L18	W35	D20	D28	W26	3
12 Matt Perigny	20029253		5	L20	W27	L15	W30	W28	3
13 Ryan Lane	20029259		5	W6	W20	W9	L1	L5	3
14 John Dunaway	20029263		6	W21	W30	L5	W17	L6	3
15 David Sly	20029260		5	L10	W34	W12	L7	W21	3
16 Eric Mork	20034512		5	W31	L4	L17	W29	W24	3
17 Nathan Fitzpatrick	20034538		5	W35	L2	W16	L14	D19	2½
18 Ed Yost	20034532		5	W11	D3	W28	L4	L7	2½
19 Brian Jensen	20029258		5	W29	L1	L24	W22	D17	2½
20 Robbie Palanuk	20034522		5	W12	L13	D11	L6	W31	2½
21 Micah Johnson	20029254		6	L14	W33	L3	W27	L15	2½
22 Derek Wilson	20034534		4	L8	L9	W35	L19	W32	2
23 Troy Marquess	20029265		3	L9	D28	L7	D33	W34	2
24 Marc Furney	20034526		6	L5	W31	W19	L8	L16	2
25 Kenny Kennedy	20034509		5	L3	W32	L10	W31	L9	2
26 John Weddle	20029256		5	W32	L5	W29	L10	L11	2
27 Jason Arnold	20034519		4	L2	L12	W32	L21	W33	2
28 Mike Thill	20034570		5	W7	D23	L18	D11	L12	2
29 Tim Rich	20034533		3	L19	W36	L26	L16	D30	1½
30 Patrick McIntyre	20034571		4	W36	L14	W6	L12	D29	1½
31 Noah Perkins	20029261		4	L16	L24	W34	L25	L20	1
32 Jacob Boles	20034567		6	L26	L25	L27	W36	L22	1
33 Luke Boles	20034566		3	L4	L21	D36	D23	L27	1
34 Curt Wedge	20034563		3	L1	L15	L31	W35	L23	1
35 Alice Horton	20034564		3	L17	L11	L22	L34	W36	1
36 Matt Horton	20034565		1	L30	L29	D33	L32	L35	½

1989 OMSI Regional 24 Upper Division February 11

Name	USCF	Ratg	Gd	Rd1	Rd2	Rd3	Rd4	Total
1 Scott Smith	20034649		12	W2	W2	W2	D2	3½
2 Sanford Swain	20034648		12	L1	L1	L1	D1	½

1989 OMSI Regional 24 Intermediate Division February 11

Name	USCF	Ratg	Gd	Rd1	Rd2	Rd3	Rd4	Rd5	Rd6	Rd7	Total
1 Brian Smith	20034636		7	W6	W4	W2	W7	W5	W3	W8	7
2 Matt Brown	12487998		7	W5	W7	L1	W3	W8	W6	W4	6
3 Matthew Brownell	20029289		7	W8	W6	L4	L2	W7	L1	W5	4
4 Daniel Estabrook	20034575			L7	L1	W3	W8	L6	W5	L2	3
5 Ben Skolnick	20034635		7	L2	W8	W7	W6	L1	L4	L3</	

26 Robin Melton	20034683	4	L9	L25	L24	D31	Bye	1 1/2
27 Bowen Turetzky	20034638	3	Bye	D19	L7	L21	L16	1 1/2
28 John Bearden	20034626	3	L3	L11	L21	Bye	L25	1
29 Matthew Reed	20034543	4	L19	L18	Bye	L14	L23	1
30 Arin Lewis	20034686	5	L20	Bye	L16	L22	LF	1 1/2
31 Jennifer Galluser	20034684	3	L17	L10	L23	D26	LF	1 1/2

**1989 Lane County OMSI Regional 11
Upper Division**

February 2									
Name	USCF	Ratg	Gd	Rd1	Rd2	Rd3	Rd4	Total	
1 Colin Star	12498281	1316	12	W6	W4	L3	W7	3	
2 Jason Morris	20029296		10	W8	W10	L4	W3	3	
3 Thomas Lin	12513569	1467	10	W9	W5	W1	L2	3	
4 Paul Kocher	20010274	1605	10	W7	L1	W2	W8	3	
5 Jason Anderson	20029295		9	W11	L3	D6	W9	2 1/2	
6 Ethan Nissani	12526010		11	L1	W9	D5	W10	2 1/2	
7 James Williams	20029293		12	L4	W11	W10	L1	2	
8 Amir Saroka	20034680		10	L2	Bye	W11	L4	2	
9 Jeff Rutherford	12521661	896	10	L3	L6	Bye	L5	1	
10 Matt Watts	20029292		10	Bye	L2	L7	L6	1	
11 Chris Lackey	20034659		11	L5	L7	L8	HPB	1/2	

**1989 Lane County OMSI Regional 11
Intermediate Division**

February 18									
Name	USCF	Ratg	Gd	Rd1	Rd2	Rd3	Rd4	Total	
1 Scott Kocher	20034622		8	W20	W9	W5	W6	4	
2 Derek Larsen	20034669		7	W7	W11	D6	W8	3 1/2	
3 Justin Fincher	12512082	1232	8	W17	L5	W4	W11	3	
4 Mike Mosley	20034665		7	W15	W12	L3	W10	3	
5 Pete Ireland	20034661		7	W16	W3	L1	W14	3	
6 Aaron Gifford	12500929	869	8	W19	W10	D2	L1	2 1/2	
7 Chris Zavolas	20034667		8	L2	D13	W19	W15	2 1/2	
8 Ryan Smith	20034624		8	L11	W20	W9	L2	2	
9 Scott Devlin	20034664		8	W13	L1	L8	W18	2	
10 Collin Lynn	20034672		7	W14	L6	W18	L4	2	
11 Steve Haney	20034658		8	W8	L2	W12	L3	2	
12 Scott Luehring	20029300		7	W18	L4	L11	D16	1 1/2	
13 Steven J. Fletcher	20034670		7	L9	D7	L15	W19	1 1/2	
14 Matt Artz	20034623		8	L10	D19	W17	L5	1 1/2	
15 Chris Nelson	20029298		7	L4	D17	W13	L7	1 1/2	
16 Mark Fletcher	20034671		8	L5	L18	W20	D12	1 1/2	
17 Mauri Nicholson	20034668		8	L3	D15	L14	W20	1 1/2	
18 Skip Marler	20034663		8	L12	W16	L10	L9	1	
19 Josh Higgins	20034676		8	L6	D14	L7	L13	1/2	
20 Will Tucker	20029302		7	L1	L8	L16	L17	0	

**1989 Lane County OMSI Regional 11
Lower Division**

February 18									
Name	USCF	Ratg	Gd	Rd1	Rd2	Rd3	Rd4	Total	
1 Nathan Catchpole	12509098	1255	6	W13	W6	W9	W3	4	
2 Eric Catchpole	20034605		3	W23	D14	W11	W12	3 1/2	
3 Hannah Eckhold	20010431	962	6	W20	W10	W4	L1	3	
4 Adam Catchpole	20034606		5	W18	W12	L3	W8	3	
5 Justin Bazzano	20034602		1	L7	W22	W14	W16	3	
6 Becky Hoerouf	20010436	1021	6	W15	L1	D7	W17	2 1/2	
7 Chris Hegge	20034651		4	W5	L9	D6	W18	2 1/2	
8 Morgan Ireland	20034660		6	L12	W19	W13	L4	2	
9 Scott McGregor	20034601		5	W22	W7	L1	LF	2	
10 Brandon James	20034653		4	W21	L3	L12	W20	2	
11 Jason Bazzano	20034603		4	D19	W16	L2	D14	2	
12 Julie Barnhart	20034674		6	W8	L4	W10	L2	2	
13 Justice Gibson	20034652		5	L1	W23	L8	W21	2	
14 Gabe Eckhold	20034678		2	W17	D2	L5	D11	2	
15 Clara Smith	20034657		4	L6	L20	Bye	W23	2	
16 Amanda Fletcher	20034655		4	Bye	L11	W21	L5	2	
17 Jamie Seward	20034654		5	L14	D18	W20	L6	1 1/2	
18 Jeremy Bishop	20029304		6	L4	D17	W19	L7	1 1/2	
19 David Wolfe	20034612		5	D11	L8	L18	W22	1 1/2	
20 Chris Becker	20034604		3	L3	W15	L17	L10	1	
21 Tammy Hamlet	20029303		6	L10	Bye	L16	L13	1	
22 Joey Stafford	20034613		5	L9	L5	D23	L19	1/2	
23 Justin Richey	20034675		2	L2	L13	D22	L15	1/2	

**1989 Oregon High School Team Championship
"A" Tournament**

February 25									
School	League	Rd1	Rd2	Rd3	Rd4	Total			
1 Wilson "A"	Metro	W16	W9	W8	W2	4			
2 Corvallis "A"	Valley	W7	W3	W11	L1	3			
3 Aloha "A"	Metro	W13	L2	W6	W8	3			
4 Catlin Gable	Metro	D11	D6	W9	W7	3			
5 Milwaukie	3 Rivers	D6	L11	W15	W12	2 1/2			
6 Benson "A"	PIL	D5	D4	L3	W13	2			
7 Springfield	Midwest	L2	W13	W10	L4	2			
8 South Eugene "A"	Midwest	W15	W10	L1	L3	2			
9 Cleveland	PIL	W12	L1	L4	W14	2			
10 Beaverton "A"	Metro	W14	L8	L7	W11	2			
11 Cottage Grove "A"	Midwest	D4	W5	L2	L10	1 1/2			
12 Churchill	Midwest	L9	W16	D14	L5	1 1/2			
13 South Albany	Valley	L3	L7	W16	L6	1			
14 Rex Putnam	3 Rivers	L10	D15	D12	L9	1			
15 Marshal	PIL	L8	D14	L5	D16	1			
16 Molalla	3 Rivers	L1	L12	L13	D15	1/2			

**1989 Oregon High School Team Championship
"B" Tournament**

February 25									
School	League	Rd1	Rd2	Rd3	Rd4	Total			
1 Wilson "B"	Metro	W6	W8	W3	W5	4			
2 Aloha "B"	Metro	W7	W6	L5	W3	3			

3 Benson "B"	PIL	W4	W5	L1	L2	2
4 Wilson "C"	Metro	L3	W7	W8	L6	2
5 Beaverton "B"	Metro	W8	L3	W2	L1	2
6 Corvallis "B"	Valley	L1	L2	D7	W4	1 1/2
7 Cottage Grove "B"	Midwest	L2	L4	D6	W8	1 1/2
8 South Eugene "B"	Midwest	L5	L1	L4	L7	0

**1989 Oregon High School Team Championship
"A" Tournament**

February 25									
Name	USCF	Ratg	School	Rd1	Rd2	Rd3	Rd4	Total	
1 Jeff Hardin	12487946	1854	Wilson "A"	W41	D21	D36	D31	2 1/2	
2 Jon Gassaway	12457208	1888	Wilson "A"	W42	W22	W37	W32	4	
3 Bobby Anderson	12469421	1843	Wilson "A"	W43	W23	W38	L33	3	
4 Rommel Dizon	12469885	1806	Wilson "A"	W44	W24	W39	W34	4	
5 Erik Niemi	12467292	1716	Wilson "A"	W45	W25	W40	W35	4	
6 Craig Wilcox	12418845	2030	Milwaukie	W46	W66	W76	W61	4	
7 Todd Wilcox	12428208	1351	Milwaukie	W47	D67	W77	W62	3 1/2	
8 Derek Foster	20034796		Milwaukie	L48	L68	W78	W63	2	
9 Shawn Hagen	20034804		Milwaukie	D49	L69	W79	W64	2 1/2	
10 Brian Radcliffe	20034874		Milwaukie	L50	L70	W80	W65	2	
11 Lawrence Kong	12466465	1427	Beaverton	W51	L36	L71	W66	2	
12 Tai Pham	12452397	1480	Beaverton	W52	W57	W72	L67	3	
13 Chong Yoon Chon	20034777		Beaverton	W53	L38	L73	W68	2	
14 Joseph McCormick	20034781		Beaverton	L54	L39	L74	D69	1 1/2	
15 Omid Elmi	20034775		Beaverton	W55	D40	W75	D70	3	
16 Jonathan Armstrong	20012417	1623	Aloha	W56	W31	D46	W36	3 1/2	
17 Greg Fuller	12487944	1338	Aloha	W57	L32	L47	D37	1 1/2	
18 Patrick Humphreys	20012436	1457	Aloha	W58	L33	D48	W38	2 1/2	
19 Man Nguyen	20012435	1514	Aloha	W59	L34	W49	D39	2 1/2	
20 Ian Woods	12467353	1246	Aloha	L60	L35	W50	W40	2	
21 Andy Sather	12467316	1590	Cleveland	W61	D1	L26	W51	2 1/2	
22 Tom O'Keefe	20012429	1226	Cleveland	W62	L2	W27	W52	3	
23 Can Tu	20012430	1432	Cleveland	W63	L3	W28	W53	3	
24 Randall Funk	20034756		Cleveland	L64	L4	L29	L54	0	
25 Ming Chin	20034755		Cleveland	L65	L5	L30	W55	1	
26 Sam Hamilton	12467226	2080	Cat. Gabel	W66	W46	W21	W71	4	
27 Isaiah Cox	12467186	1308	Cat. Gabel	L67	W47	L22	L72	1	
28 Matt Smith	20034869		Cat. Gabel	D68	L48	L23	L73	1	
29 Robbie Marks	20034789		Cat. Gabel	L69	D49	W24	W74	2 1/2	
30 Dan Margolis	20012447		Cat. Gabel	W70	L50	W25	W75	3	
31 Ben Lin	12513566	1555	Corvallis	L71	L16	D66	D1	1	
32 Thomas Lin	12513569	1467	Corvallis	W72	W17	W67	L2	3	
33 Paul Kocher	20010274	1605	Corvallis	W73	W18	W68	W3	4	
34 Abe Sheppard	12487957	1097	Corvallis	W74	W19	L69	L4	2	
35 Ethan Nissani	12526010		Corvallis	W75	W20	D70	L5	2 1/2	
36 Chris Breest	20012456	1434	So. Eugene	W76	W11	D1	L16	2 1/2	
37 Naren Villarqui	12512167	1198	So. Eugene	W77	L12	L2	D17	1 1/2	
38 Cedar Ingber	12488300	1300	So. Eugene	W78	W13	L3	L18	2	
39 Josh O'Brien	12488290	1139	So. Eugene	W79	W14	L4	D19	2 1/2	
40 Josh Burt	12488313	922	So. Eugene	W80	D15	L5	L20	1 1/2	
41 Pat Flynn	12487846	1461	Mollala	L1	L61	W56	W76	2	
42 Chris Nissly	20034863		Mollala	L2	L62	W57	D77	1 1/2	
43 Matt Nelson	20034862		Mollala	L3	W63	L58	W78	2	
44 Hinia Sanarov	20034861		Mollala	L4	L64	L59	L79	0	
45 Scott Milner	20034770		Mollala	L5	L65	L60	L80	0	
46 Shawn Worthington	20001236	1116	Benson	L6	L26	D16	D56	1	
47 Troy Holliday	20001235	976	Benson	L7	L27	W17	W57	2	
48 Joey Fuerstenberg	20034895		Benson	W8	W28	D18	W58	3 1/2	
49 Richard Clapp	20001239	1154	Benson	D9	D29	L19	W59	2	
50 Chris Berry	20034893		Benson	W10	W30	L20	W60	3	

**1989 Oregon High School Team Championship
"A" Tournament**

February 25									
Name	USCF	Ratg	School	Rd 1	Rd 2	Rd 3	Rd 4	Total	
51 Jason Alderman	20012444	1113	Rex Putnam	L11	D76	D61	L21	1	
52 Alvero Perez	20034946		Rex Putnam	L12	L77	W62	L22	1	
53 Jason Ramey	20034768		Rex Putnam	L13	W78	L63	L23	1	
54 Wade Bell	12508483	1117	Rex Putnam	W14	W79	W64	W24	4	
55 Don Emerson	20034909		Rex Putnam	L15	L80	L65	L25	0	
56 Colin Starr	12498281	1316	South Albany	L16	L71	L41	D46	1 1/2	
57 Jeff Wyatt	20034898		South Albany	L17	L72	L42	L47	0	
58 Eric Rutherford	12521661								

6	Dave Johnson	20001240	1095	Benson "B"	L35	W16	L1	D11	1½
7	Mike Schneider	20001242	1123	Benson "B"	W36	D17	L2	L12	1½
8	Mike Wolfe	20010397	943	Benson "B"	L37	W18	L3	W13	2
9	Brent Lerma	20012402	1277	Benson "B"	W38	W19	L4	L14	2
10	Bob Hansen	20034889		Benson "B"	WF	W20	L5	L15	2
11	King Kim	20034934		Aloha "B"	W26	W21	W16	D6	3½
12	Pat Ischen	20034758		Aloha "B"	W27	L22	L17	W7	2
13	Chih Chen Chen	20034802		Aloha "B"	W28	L23	D18	L8	1½
14	Mike Materie	20034842		Aloha "B"	W29	W24	D19	W9	2
15	Mark Maneely	20034793		Aloha "B"	W30	W25	L20	W10	3
16	Chang Chien Tzai	20034791		Beaver "B"	D31	L6	L11	L1	½
17	Jong Min So	20034779		Beaver "B"	W32	D7	W12	L2	2½
18	Byung Hok Kim	20034792		Beaver "B"	W33	L8	D13	D3	2
19	Robert Hatfield	20034774		Beaver "B"	L34	L9	D14	L4	½
20	Weiyu Ruan	20034778		Beaver "B"	WF	L10	W15	L5	2
21	Amir Saroka	20034680		Corval "B"	L1	L11	W26	D35	1½
22	Philip Thoenness	12521662	1147	Corval "B"	L2	W12	D27	D36	2
23	Matt Scott	20034773		Corval "B"	L3	W13	L28	W37	2
24	Vince Gonor	20034761		Corval "B"	L4	L14	L29	L38	0
25	Jeff Hsu	20034762		Corval "B"	L5	L15	LF	LF	0
26	Rick Smith	20034859		Cottage Grove B	L11	L35	L21	W31	0
27	Bret Gordon	20034858		Cottage Grove B	L12	D36	D22	D32	1½
28	Carlos Carver	20034853		Cottage Grove B	L13	L37	W23	W33	2
29	Jon Wiles	20034855		Cottage Grove B	L14	L38	W24	W34	2
30	B.J. Schaafana	20034856		Cottage Grove B	L15	WF	L39	WF	2
31	T.Z. Lucas	20034843		South Eugene B	D16	L1	D35	L26	1
32	Eric Gjoavaag	20034572		South Eugene B	L17	L2	L36	D27	½
33	Aaron Putman	20034846		South Eugene B	L18	L3	W37	L28	1
34	Sharon Greenfield	20034845		South Eugene B	W19	L4	L38	L29	1
35	Andrew Hofmann	20034922		Wilson C	W6	W26	D31	D21	3
36	Steve Collins	20034915		Wilson C	L7	D27	W32	D22	2
37	Eric Ledecy	20034927		Wilson C	W8	W28	L33	L23	2
38	John Haugen	20034928		Wilson C	L9	W29	W34	W24	3
39	Povl Petersen	20034599		Corval B	LF	LF	W30	WF	2

1989 Oregon High School Team Championship Individuals Tournament

February 25

Name	USCF ID	Rating	School	Rd1	Rd2	Rd3	Rd4	Total
1 Ben Davis	20034991		Benson	W21	W12	W3	W4	4
2 Kent Rasmussen	20034911		R Putnam	W6	W11	W8	L3	3
3 James Harris	20034785		Beaverton	W16	W10	L1	W2	3
4 Paul Nelsen	20034808		Marshall	W13	W18	W9	L1	3
5 Yin Tang	20034807		Marshall	L10	W22	W16	W12	3
6 Peter Koonce	20034884		Benson	L2	W13	W15	D8	2½
7 Andy Rother	20001241		Benson	D9	L14	WF	W10	2½
8 Chris Freisinger	20034763		Milwaukie	W22	W17	L2	D6	2½
9 Bret Breazeale	12511903	732	Henley	D7	W20	L4	W11	2½
10 Andy Rogers	12467313	1128	Henley	W5	L3	W18	L7	2
11 Andrew Grangaard	20034891		Benson	W15	L2	W14	L9	2
12 Peter Sultins	20034776		Beaverton	W20	L1	W17	L5	2
13 Spencer Braun	20034766		Chrchill	L4	L6	W19	W17	2
14 Mark Riney	20034759		Aloha	L17	W7	L11	W18	2
15 Jacob Watson	20034794		Aloha	L11	W19	L6	W16	2
16 Jacob Mandelson	20034887		Benson	L3	W21	L5	L15	1
17 Alex Crooker	20034751		Marshall	W14	L8	L12	L13	1
18 Geoff Wathen	20012450		Cat Gabel	W19	L4	L10	L14	1
19 Aaron Ashford	20034764		Benson	L18	L15	L13	W21	1
20 Steve Solem	20034929		R Putnam	L12	L9	L21	Bye	1
21 Brent Rieke	20034788		Cat Gabel	L1	L16	W20	L19	1
22 Nathan Ulrich	20034900		Churchill	L8	L5	LF	LF	0

1989 OMSI Team Finals 5th Grade and Under Section

March 31

School	City, State	Rd1	Rd2	Rd3	Rd4	Rd5	Total
1 Riverview School	Vancouver, WA	W4	W2	W14	W7	W8	5
2 Dufer	Dufer, OR	W22	L1	W28	W16	W17	4
3 Templeton	Tigard, OR	W16	W13	D8	W21	D7	4
4 Hayhurst Elem.	Portland, OR	L1	W30	D20	D6	W15	3½
5 Mills Elem.	Klamath Falls, OR	W18	D15	D11	W14	D9	3½
6 Seaside Hts.	Seaside, OR	D15	D11	W25	D4	W18	3½
7 Orchards School	Vancouver, WA	W10	W12	W9	L1	D3	3½
8 Troutdale Elem.	Troutdale, OR	W20	W29	D3	W12	L1	3½
9 Tualatin Elem.	Tualatin, OR	W25	W24	L7	W11	D5	3½
10 Eastside Elem.	Coos Bay, OR	L7	L25	W30	W23	W24	3
11 Morningside Elem.	Salem, OR	W19	D6	D5	L9	W21	3
12 Cresswell MS	Cresswell, OR	W21	L7	W24	L8	D14	2½
13 Eastwood Elem.	Hillsboro, OR	W30	L3	D15	L18	W25	2½
14 Goldendale Prim.	Goldendale, WA	W23	W28	L1	L5	D12	2½
15 Hermiston	Hermiston, OR	D6	D5	D13	W29	L4	2½
16 Hucrest		L3	D19	W27	L2	W29	2½
17 N. Plains Elem.		L24	D18	W26	W19	L2	2½
18 St. Joseph		L5	D17	W22	W13	L6	2½
19 Boise Eliot Elem.	Portland, OR	L11	D16	D23	L17	W28	2
20 Lacombe Elem.	Lebanon, OR	L8	D23	L4	W28	D22	2
21 Oakdale Hts.	Dallas, OR	L12	W27	W29	L3	L11	2
22 Oak Grove Elem.	Milwaukie, OR	L2	D26	L18	W30	D20	2
23 Pilot Butte JHS	Bend, OR	L14	D20	D19	L10	W27	2
24 Cooper Mtn.	Beaverton, OR	W17	L9	L12	D25	L10	1½
25 Lewis Elem.	Portland, OR	L9	W10	L6	D24	L13	1½
26 Margaret Scott	Portland, OR	L29	D22	L17	L27	W30	1½
27 Lone Pine Elem.	Medford, OR	L28	L21	L16	W26	L23	1
28 Wm. Knight Elem.	Canby, OR	W27	L14	L2	L20	L19	1
29 Yaquina View	Newport, OR	W26	L8	L21	L15	L16	1
30 Petersen Elem.	Scappoose, OR	L13	L4	L10	L22	L26	0

1989 OMSI Team Finals 7th and 8th Grade Section

March 31

School	City, State	Rd1	Rd2	Rd3	Rd4	Rd5	Total
1 Robert Gray MS	Portland, OR	W15	W2	W3	W4	W5	5
2 Twality JHS	Tigard, OR	W14	L1	W12	W8	W4	4
3 Millicoma MS	Coos Bay, OR	W10	W11	L1	D7	W9	3½
4 Sweet Home JHS	Sweet Home	W16	W7	W8	L1	L2	3
5 Goldendale MS	Goldendale, WA	D17	D6	W15	W16	L1	3

6 McMinnville MS	McMinnville	D9	D5	L16	W19	W17	3
7 Wy'East	Vancouver, WA	W12	L4	W18	D3	D11	3
8 Rockwood MS	Portland, OR	W13	W18	L4	L2	W16	3
9 Ashland MS	Ashland, OR	D6	D17	D10	W11	L3	2½
10 Lane MS	Portland, OR	L3	W14	D19	W13	LF	2½
11 Newport MS	Newport, OR	Bye	L3	W17	L9	D7	2½
12 La Pine JHS	La Pine, OR	L7	Bye	L2	W18	L13	2
13 Joseph Lane JHS	Roseburg, OR	L8	L16	W14	L10	W12	2
14 Broadway JHS	Seaside, OR	L2	L10	L13	Bye	W19	2
15 Ponderosa JHS	Klamath Falls	L1	W19	L5	L17	W18	2
16 Ackerman JHS	Canby, OR	L4	W13	W6	L5	L8	2
17 Armand Larive JHS	Hermiston, OR	D5	D9	L11	W15	L6	2
18 Sutherlin JHS	Sutherlin, OR	W19	L8	L7	L12	L15	1
19 Cascade JHS	Turner, OR	L18	L15	Bye	L6	L14	1

1989 OMSI Individual Finals 5th Grade and Under Section

April 1

Name	USCF	Rating	School	Rd1	Rd2	Rd3	Rd4	Rd5	Tot
1 Steve Raptis	12489725	1178	Hayhurst El	W17	W37	W5	W23	W2	5
2 David Hall	12469215	1257	Lewis Elem.	W28	W9	W14	W3	L1	4
3 Dong Jang	20010438	1145	Eastside El.	W30	W33	W6	L2	W10	4
4 Kai Iselin Lennson	20010437	1239	M side El	W19	L10	W35	W13	W7	4
5 Marques Giradelli	20034698		M. Scott	W31	W23	L1	W24	W20	4
6 Blaine Deatheringe	20034694		Edwards El	W13	W25	L3	W17	W14	4
7 Daniel Dean	20010429	1507	London	W38	W27	W8	D10	L4	3½
8 Scott Baier	12509111	993	Riverview	W36	W18	L7	W30	D9	3½
9 Zach Dorsey	12509103	1144	Lake Shore	W32	L2	W16	W12	D8	3½
10 Alfred Tan	12487964	1128	Hunter	W11	W4	W24	D7	L3	3½
11 Ryan Karnes	20029268		Rhododens.	L10	W22	L17	W26	W28	3
12 Aaron Severson	20034712		Lewis Elem.	L18	W19	W39	L9	W30	3
13 Robert Harden	20034700		Tualatin	L6	W34	W37	L4	W31	3
14 Eric Anderson	20034688		Orchards	W41	W20	L2	W31	L6	3
15 Greg Parker	20034706		Knight El	L20	W36	L30	W22	W33	3
16 Chad Freeman	20034697		Lone Pine	L33	W40	L9	W39	W24	3
17 Chris Blakely	20034691		Shaver	L1	W32	W11	L6	W23	3
18 Justin Gardner	20034987		Dufer	W12	L8	L20	W37	W27	3
19 Russell Sheldon	20034959		Eastwood	L4	L12	W32	W38	W25	3
20 Travis Pyle	20034990		Hunter	W15	L14	W18	W25	L5	3
21 Andrew Park	20034957		W. Park El	LF	LF	W40	W41	W34	3
22 Seth Bradshaw	20034692		Yaq. View	D34	L11	W27	L15	W37	2½
23 Dave Perrine	20010446	1138	Templeton	W29	L5	W28	L1	L17	2
24 Eric Catchpole	20034605		Hoover	W39	W35	L10	L5	L16	2
25 Kass Kozloski	20034573		Gearhart El	W42	L6	W38	L20	L19	2
26 Eli Morris	20034939		Boise Eliot	L35	L39	W42	L11	W41	2
27 John Lloyd	20034702		Ewing Yng	W40	L7	L22	W35	L18	2
28 Chris Stainbrook	20034713		Memorial	L2	W42	L23	W34	L11	2
29 Troy Madson	20034616		Seaside Hts	L23	L31	L34	W36	W39	2
30 North Lannox	20034711		Dufer	L3	W41	W15	L8	L12	2
31 Brodie Jordan	20034749		Hunter	L5	W29	W33	L14	L13	2
32 Sara Duckwall	20034696		Pine Grove	L9	L17	L19	W40	W38	2
33 Joe Arnsdorf	20034689		Yaq View	W15	L3	L31	W42	L15	2
34 Daniel Morris	20034943		Boise Eliot	D22	L13	W28	L28	L21	1½
35 Nathan Duckwall	20034695		Pine Grove	W26	L24	L4	L27	D36	1½
36 Jonathan Deahnke	20034693		McBride	L8	L15	D41	L29	D35	1
37 Catherine Olson	20034705		Oak Grove	Bye	L1	L13	L18	L22	1
38 Todd Yee	20034715		Roosevelt	L7	W43	L25	L19	L32	1
39 Andy Harris	20034701		Riverview	L24	W26	L12	L16	L29	1
40 Tim Talbott	20034714		Juniper	L27	L16	L21	L32	W42	1
41 Nathan Patla	20034707		AD Hay El	L14	L30	D36	L21	L26	½
42 Tim Payne	20034708		Juniper	L25	L28	L26	L33	L40	0
43 Sean Webber	20034952		Bridlemile	LF	L38	LF	LF	LF	0

1989 OMSI Individual Finals 6th Grade Section

April 1

Name	USCF	Rating	School	Rd 1	Rd 2	Rd 3	Rd 4	Rd 5	Total
1 David Spencer	12487965	1326	Orchards El	W19	W31	W4	W9	W3	5
2 Siddh									

1989 OMSI Individual Finals
7th Grade Section

April 1										
Name	USCF	Ratg	School	Rd1	Rd2	Rd3	Rd4	Rd5	Tot	
1 Kyong Jang	12487985	1333	Millicoma	D8	W30	W27	W6	W3	4½	
2 Tim O'Malley	20010472	1447	Rockw'	W23	W24	W15	L3	W8	4	
3 Javed Ahmed	12487995	1424	Twality	W18	W26	W10	W2	L1	4	
4 Christian Iovin	12487986	1360	Twality	W12	W5	L8	W21	W13	4	
5 Jim Ockert	20010415	1433	Jos. Lane	W9	L4	W32	W15	W11	4	
6 Pete Mahaffy	12466469	1548	Millicoma	W32	W11	D7	L1	W14	3½	
7 Alex Terry	12470190	1316	Hood Rvr	W19	W14	D6	L8	W20	3½	
8 Carrie Woo	20034746		Parkrose	D1	W17	W4	W7	L2	3½	
9 Garry Falor	12470168	1085	Newport	L5	L12	W22	W19	W21	3	
10 Kevin Lager	12487981	920	Newport	W34	W33	L3	L14	W25	3	
11 Avery Carter	20034736		Parkrose	W13	L6	W24	W27	L5	3	
12 Brian Song	20034743		Parkrose	L4	W9	L13	W26	W24	3	
13 Rob Parker	20034742		Ackerman	L11	W23	W12	W16	L4	3	
14 Derek Larsen	20034669		Sweet H.	W31	L7	W18	W10	L6	3	
15 Matt Brown	12487998	1283	Broadway	W29	W20	L2	L5	D18	2½	
16 Joel Opheim	20010416	1098	McMinnv.	W25	L27	W26	L13	D17	2½	
17 Dave Brunton	12513583	1065	G'dendale	L26	L8	W23	W29	D16	2½	
18 Brian Smith	20034636		Bdwy JHS	L3	W28	L14	W33	D15	2½	
19 Benjie Mauck	20034739		Hills Chr	L7	W31	D20	L9	W27	2½	
20 Jeff Peterson	20034984		Armand	W28	L15	D19	W30	L7	2½	
21 Sean Broker	20034735		Pond'osa	L27	W29	W25	L4	L9	2	
22 Brian Rohr	20034738		McL'hlin	L33	L25	L9	W34	W32	2	
23 Luke Miller	20034740		McL'hlin	L2	L13	L17	W31	W30	2	
24 Jimmy Clem	20034737		Lane MS	W30	L2	L11	W28	L12	2	
25 Joe Walker	20034744		Ackerman	L16	W22	L21	W32	L10	2	
26 Nathan Moses	20034551		Silk Cr.	W17	L3	L16	L12	W32	2	
27 Mike Hammer	20034986		Newport	W21	W16	L1	L11	L19	2	
28 Dan Bates	12487996	912	Ack'man	L20	L18	W34	L24	D29	1½	
29 Paul Nguyen	20034741		Lane MS	L15	L21	W31	L17	D28	1½	
30 Randall Embertson	20010401	1117	Joseph	L24	L1	W33	L20	L23	1	
31 Chris Dolan	20034949		Onalaska	L14	L19	L29	L23	W34	1	
32 Willy Black	20034734		La Pine	L6	W34	L5	L25	L22	1	
33 Karen Sunderland	20034977		La Pine	W22	L10	L30	L18	L26	1	
34 George Jackson	20034630		Cascade	L10	L32	L28	L22	L31	0	

1989 OMSI Individual Finals
8th Grade Section

April 1										
Name	USCF	Ratg	School	Rd1	Rd2	Rd3	Rd4	Rd5	Total	
1 Nick Raptis	12470662	1501	R. Gray	W27	W10	W6	W3	W2	5	
2 Brad Batman	12487689	1456	Parkrose	W31	W19	W5	W4	L1	4	
3 Chris Lim	12466466	1439	R. Gray	W32	W12	W17	L1	W13	4	
4 Daniel Brunton	12513581	1577	Gold'dale	W28	W11	W14	L2	W7	4	
5 David Rosenstein	12490264	1345	R. Gray	W22	W13	L2	W12	W14	4	
6 Levi Barnes	12469469	1290	Wy'East	W29	W24	L1	W23	W15	4	
7 Joel Revill	12490266	1281	R. Gray	D16	W25	W18	W19	L4	3½	
8 Ben Spencer	12487736	1218	Covington	L12	L22	W17	W27	W21	3	
9 Brian Johnson	12487717	1117	Newport	L13	W28	L23	W22	W20	3	
10 Sean Furney	20010453	967	Creswell	W26	L1	L13	W29	W18	3	
11 Robert Tucker	12487767	786	Millicoma	W15	L4	W25	L14	W19	3	
12 Scott Kocher	20034622		Highland	W8	L3	W20	L5	W23	3	
13 Clayton Dool	20034818		Wy'East	W9	L5	W10	W21	L3	3	
14 Erik Nielson	20034827		Rockw'd	W21	W18	L4	W11	L5	3	
15 Wei Kong Chow	20034716		Newport	L11	W31	W26	W16	L6	3	
16 Chad La	20034825		Lane MS	D7	W17	L3	L15	W25	2½	
17 Narada Golden	12524707		R. Gray	D25	L16	L8	W31	W27	2½	
18 Russ Bjerke	12470160	1215	Pond'osa	W23	L14	L7	W28	L10	2	
19 Mike Faux	12487701	1152	Armand	W30	L2	W22	L7	L11	2	
20 Gene Hill	12437440	1017	Silver Lk	L24	W29	L12	W24	L9	2	
21 Aric Griggs	20010460	889	Cascade	L14	W30	W24	L13	L8	2	
22 Adrian Dyer	20029269		Judson	L5	W8	L19	L9	W30	2	
23 Andrew Steele	20034831		McM'nvil	L18	W27	W9	L6	L12	2	
24 James Pretorius	20034829		Ashland	W20	L6	L21	L20	W28	2	
25 John Cochran	12512079	820	McM'nvil	D17	L7	L11	W26	L16	1½	
26 Reuben Smith	20034830		Ashland	L10	W32	L15	L25	D31	1½	
27 Troy Hackett	12470296	747	McL'hlin	L1	L23	W32	L8	L17	1	
28 Erik Bays	20034747		La Pine	L4	L9	W30	L18	L24	1	
29 Levy Moroshan	20034826		Gardiner	L6	L20	W31	L10	LF	1	
30 Jacob Hafer	20034821		Wy'East	L19	L21	L28	WF	L22	1	
31 Paul Brotherton	20034973		Oakland	L2	L15	L29	L17	D26	½	
32 Gabe Kneec	20034983		Oakland	L3	L26	L27	LF	LF	0	

1989 OMSI Individual Finals
High School Reserve Section

April 1										
Name	Ratg	Gd	School	Rd1	Rd2	Rd3	Rd4	Rd5	Total	
1 Chun Jang	1336	10	Marsh'd	W15	W9	L5	W2	W7	4	
2 Herbert Wampole	1288	12	Ft Van'er	W13	W17	W18	L1	W5	4	
3 Joel Magill	1175	11	Gr'ts Pass	W10	W16	W7	L5	W9	4	
4 Frank Burkholder	1448	11	Klamath	L7	W19	W12	W18	W6	4	
5 Adam Mackenroth	1169	9	Newport	W8	W6	W1	W3	L2	4	
6 Chong Yoon Chon		12	Beaverton	W22	L5	W8	W16	L4	3	
7 Martin Wienzek		12	Willamina	W4	W11	L3	W12	L1	3	
8 Shawn Collenburg		9	Newport	L5	W22	L6	W15	W16	3	
9 Martin Andreas		12	Mt. View	W23	L1	W13	W17	L3	3	
10 Tim Barkley		9	Gold'ale	L3	L21	W22	W23	W18	3	
11 Steve Werth		9	Willamina	W21	L7	L17	W14	W13	3	
12 Terry Wyatt		9	Fowler	D20	W14	L4	L7	W17	2½	
13 Barry Hodel		9	Lakeview	L2	W15	L9	W20	L11	2	
14 Kouya Nestor		9	Gr't Pass	L17	L12	Bye	L11	W20	2	
15 Bill Clum		11	La Pine	L1	L13	W21	L8	W19	2	
16 Byung Hok Kim		10	Beaverton	W19	L3	W23	L6	L8	2	
17 Steve Fink		10	Willamina	W14	L2	W11	L9	L12	2	
18 Doug Tavares	981	10	No. Salem	Bye	W20	L2	L4	L10	2	
19 Brandon Bishop		9	Parkrose	L16	L4	D20	W22	L15	1½	
20 John Coddington		12	Willamina	D12	L18	D19	L13	L14	1	
21 Doug Halvorsen		10	Klamath	L11	W10	L15	LF	LF	1	
22 Jason Morris		10	W'Albany	L6	L8	L10	L19	W23	1	
23 Scott Moeck		10	Cascade	L9	Bye	L16	L10	L22	1	

1989 OMSI Individual Finals
High School Open Section

April 1										
Name	Ratg	Gd	School	Rd1	Rd2	Rd3	Rd4	Rd5	Tot	
1 Sam Hamilton	2080	12	Catlin	W15	W6	D2	D3	W5	4	
2 Jon Gassaway	1888	12	Wilson	W9	W13	D1	W7	D3	4	
3 Bobby Anderson	1843	12	Wilson	W11	W14	W4	D1	D2	4	
4 Craig Wilcox	2018	12	Milwaukie	W10	D7	L3	W16	W9	3½	
5 Jeff Hardin	1854	12	Wilson	D16	W8	D7	W12	L1	3	
6 Rommel Dizon	1806	11	Wilson	W12	L1	W16	L9	W13	3	
7 Keven Dunn	1802	10	Grant	W17	D4	D5	L2	W12	3	
8 Erik Niemi	1716	12	Wilson	L13	L5	W15	W17	W14	3	
9 Paul Kocher	1605	10	Corvallis	L2	W10	W17	W6	L4	3	
10 Jon Armstrong	1623	11	Aloha HS	L4	L9	W14	L13	Bye	2	
11 Pat Humphreys	1457	12	Aloha HS	L3	L12	Bye	L14	W16	2	
12 Thomas Lin	1467	10	Corvallis	L6	W11	W13	L5	L7	2	
13 Todd Wilcox	1346	10	Milwaukie	W8	L2	L12	W10	L6	2	
14 Greg Fuller	1338	12	Aloha HS	Bye	L3	L10	W11	L8	2	
15 Binh Huynh	1538	9	Gr'ts Pass	L1	L16	L8	Bye	D17	1½	
16 Tai Pham	1480	12	Beaverton	D5	W15	L6	L4	L11	1½	
17 Greg Bergquist	1401	12	Sprague	L7	Bye	L9	L8	D15	1½	

1989 Oregon Junior Open
April 15-16

Name	Ratg	Gd	School	Rd1	Rd2	Rd3	Rd4	Rd5	Rd6	Tot
1 Randy Dunn	1661		O.S.U.	W12	W6	W9	W3	D2	W4	5½
2 Keven Dunn	1759	11	Grant HS	W17	W7	W23	W4	D1	W5	5½
3 Chris Lim	1459	8	Robt Gray	W29	W21	D11	L1	W13	W12	4½
4 Nick Raptis	1496	8	Robt Gray	W19	W15	W8	L2	W6	L1	4
5 Chris Levin	1512	12	Sprague HS	W10	L23	W15	W11	W9	L2	4
6 Tom O'Keefe	1226	12	Benson HS	W28	L1	W17	W16	L4	W13	4
7 Joel Revill	1290	8	Robt Gray	W18	L2	L10	W22	W19	W16	4
8 Toto Vo	1403	8	Markham	W26	W20	L4	L13	W18	W10	4
9 Troy Holliday	976	11	Benson HS	W30	W27	L1	W23	L5	W14	4
10 Paul Nelsen		9	Benson HS	L5	Bye	W7	D20	W11	L8	3½
11 Javed Ahmed	1424	7	Twality JHS	W14	W16	D3	L5	L10	W21	3½
12 Patrik Antich		9	Marshall HS	L1	D28	W27	W21	W20	L3	3½
13 Martin Wienzek		12	Willamina	L23	W26	W14	W8	L3	L6	3
14 Narada Golden	1167	8	Robt Gray	L11	W30	L13	W17	W23	L9	3
15 Joey Fuerstenberg		11	Benson HS	W31	L4	L5	L18	W22	W20	3
16 Andy Chan		12	Marshall	W22	L11	W24	L6	W25	L7	3
17 Alex Crooker		10	Marshall	L2	W25	L6	L14	W31	W24	3
18 Sanatan Golden		6	Robt Gray	L7	L24	W26	W15	L8	W25	3
19 Yin Tang		9	Marshall	L4	W31	L20	W24	L7	W23	3
20 Brian Hay	994	6	Eastwood	W25	L8	W19	D10	L12	L15	2½
21 Ken Jacob		12	So. Salem	W24	I3	D22	L12	W27	L11	2½
22 Jamuna Golden		4	Hayhurst	L16	W29	D21	L7	L15	W27	2½
23 Steven Raptis	1194	5	Hayhurst	W13	W5	L2	L9	L14	L19	2
24 Daniel Arnold		4	Hayhurst	L21	W18	L16	L19	W29	L17	2
25 Casey Kiser		6	Eastwood	L20	L17	W30	W26	L16	L18	2
26 Josh Whitfield		6	Eastwood	L8	L13	L18	L25	W30	W29	2
27 May Lim	859	2	Hayhurst	Bye	L9	L12	W31	L21	L22	1½
28 Sheldon Russell		5								

Seattle Chess Club Championship
Jan 6-Feb 24, 1989
TD: Fred Kleist

Washington Action Chess Championship
Seattle Feb 4, 1989
TD- Robert A. Karch

PLAYER	POST RTNG	1	2	3	4	5	6	TOT
1 MARSHALL, DANIEL E	2140 W20	W26	W16	W13	W-2	D-3		5.5
2 MORELAND, BRUCE	1987 W66	D-5	W-8	W-4	L-1	W-9		4.5
3 PASIK, RON J	1860 W39	L25	H--	W19	W22	D-1		4.0
4 IDDICE, ARTHUR PET	1857 W53	H--	W-6	L-2	D-9	W11		4.0
5 RIDDERBUSCH, RUSSE	2128 W24	D-2	W33	W14	U--	U--		3.5
6 HOOD, WILLIAM G	1986 H--	W52	L-4	W17	L-6	W20		3.5
7 BAILEY, DANIEL A	1852 W37	L16	U--	H--	W57	W18		3.5
8 PATTERSON, GABRIEL	1838 H--	W57	L-2	W17	L-6	W20		3.5
9 MORRIS, BRUCE	1933 W50	W22	L13	D16	D-4	L-2		3.0
10 SKOV, DAVID L	1594 H--	L31	W40	D26	L11	W34		3.0
11 NANG, ROBERTO N	1653 H--	L33	W46	W36	W10	L-4		3.0
12 HASKOVEC, CEDRIK	2285 H--	W34	U--	U--	W17	U--		2.5
13 BRALEY, JOHN A	2249 H--	W18	W-9	L-1	U--	U--		2.5
14 KLEIST, FREDERICK	2047 H--	W19	W32	L-5	U--	U--		2.5
15 MC CREADY, PHILIP	1971 U--	U--	H--	W37	W27	U--		2.5
16 PITRE, H. G.	1953 W17	W-7	L-1	D-9	U--	U--		2.5
17 PHILLIPS, RICHARD	1698 L16	W50	D22	L-8	L12	W38		2.5
18 BOGDON, DAVID W	1706 H--	L13	W60	U--	W24	L-7		2.5
19 CHINN, DANIEL	1669 H--	L14	W61	L-3	W38	U--		2.5
20 SCOTT, STAN	1667 L-1	W63	W39	L-6	H--	L-8		2.5
21 GRADY, THOMAS L	1609 U--	U--	H--	W57	L23	W39		2.5
22 KENNY, JOHN	1607 W46	L-9	D17	W39	L-3	U--		2.5
23 YEE, GIN B.	1494 U--	H--	L29	W58	W21	U--		2.5
24 OSICK, FRANK J	1792 L-5	U--	H--	W55	L18	D27		2.0
25 DARBY, MICHAEL	1820 W64	W-3	U--	U--	U--	U--		2.0
26 LEGGETT, LARRY E	1742 W63	L-1	H--	D10	U--	U--		2.0
27 LYONS, ALAN J	1620 U--	U--	H--	W63	L15	D24		2.0
28 ANDERSON, JOSEPH E	2015 U--	H--	W57	U--	U--	U--		1.5
29 LOWERY, JEFF M	1988 U--	H--	W23	U--	U--	U--		1.5
30 DARANCIANG, DARWIN	1952 U--	H--	W56	U--	U--	U--		1.5
31 UMIPEG, GLENN	1897 H--	W10	U--	U--	U--	U--		1.5
32 KARCH, ROBERT A	1825 W42	H--	L14	U--	U--	U--		1.5
33 KIRK, STEPHEN J	1817 H--	W11	L-5	U--	U--	U--		1.5
34 LYONS, WILLIAM	1710 H--	L12	U--	U--	W37	L10		1.5
35 HILL, MICHAEL G	1638 U--	U--	U--	H--	W51	U--		1.5
36 CARSTEN, JIM	1557 U--	U--	H--	L11	U--	W54		1.5
37 HILDEBRAND, MICHAEL	1502 L-7	L39	W50	L15	L34	D48		1.5
38 GOLDING, DAVID L	1489 U--	U--	H--	W60	L19	L17		1.5
39 MC MILLAN, JESSE J	1425 L-3	W37	L20	L22	H--	L21		1.5
40 STEFURAK, GEORGE H	1383 U--	H--	L10	W50	U--	U--		1.5
41 SMITH, MARTIN H	1365 U--	U--	U--	U--	H--	W53		1.5
42 MORTON, RILEY CORE	1169 L32	U--	U--	H--	W59	L44		1.5
43 VULOVIC, VLADIMIR	1423 U--	U--	U--	H--	W62	U--		1.5
44 CANDURA, STEFANO M	1556 U--	U--	U--	U--	H--	W42		1.5
45 CRAMER, TREVOR	1656 U--	U--	U--	U--	H--	W57		1.5
46 BUROKER, JEROME	1915 L22	H--	D11	U--	U--	U--		1.0
47 STALEY, GREG D	1914 W65	U--	U--	U--	U--	U--		1.0
48 MAUGER, FRANK J	1763 U--	U--	U--	U--	H--	D37		1.0
49 LYONS, HENRY	1475 U--	U--	H--	D51	U--	U--		1.0
50 BROWN, RICHARD	1278 L-9	L17	L37	L40	B--	U--		1.0
51 NELSON, GARY	1354 U--	U--	H--	D49	L35	U--		1.0
52 DELSON, BEN	1650 H--	L-6	U--	U--	U--	U--		.5
53 SOIFER, STEVE	1476 L-4	U--	U--	U--	H--	L41		.5
54 CULVER, DANIEL	1353 U--	U--	U--	U--	H--	L36		.5
55 THYKUTTATHIL, JOB	1335 U--	U--	H--	L24	U--	U--		.5
56 WAGNON, DAVID A	1293 U--	H--	L30	U--	U--	U--		.5
57 JOHNSON, KARL	1247 H--	L-8	L28	L21	L-7	L45		.5
58 PACHOREK, MARY E	1151 U--	U--	H--	L23	D--	U--		.5
59 VOLK, CAROL	1146 U--	U--	U--	H--	L42	U--		.5
60 MC KINNEY, CHARLES	1140 U--	H--	L18	L38	U--	U--		.5
61 MC KINNEY, CHARLES	1141 U--	H--	L19	U--	U--	U--		.5
62 JOHNSON, ELLIOT	1023 U--	U--	U--	H--	L43	U--		.5
63 JONES, II JAMES M	1269 L26	L20	H--	L27	U--	U--		.5
64 MC GEARY, BILL H	2260 L25	U--	U--	U--	U--	U--		.0
65 MANZON, JR PABLO	1557 L47	U--	U--	U--	U--	U--		.0
66 DRAN, SCOTT	1548 L-2	U--	U--	U--	U--	U--		.0

PLAYER	ST	PRE RTNG	POST RTNG	1	2	3	4	5	TOT
1 SEIRAWAN, YASSER	WA	2725	2729	W26	W24	W-7	D-2	W-3	4.5
2 GUFELD, EDUARD		2590	2591	W20	W33	W14	D-1	D-5	4.0
3 DJURICH, STEFAN		2556	2564	W18	W15	W25	W11	L-1	4.0
4 WINSLOW, ELLIOTT C	CA	2414	2416	W22	W17	W-9	L-5	W14	4.0
5 BEELBY, MATTHEW AA	CA	2361	2380	W21	D13	W12	W-4	D-2	4.0
6 TOMKINS, KEN	WA	2324	2336	W47	D12	W13	W30	D11	4.0
7 BASANTA, GARY		2261	2281	W28	W34	L-1	W17	W16	4.0
8 CAMPOMANES, FLOREN		2216/7	2272	W29	W38	L11	W33	W15	4.0
9 IZRAILOV, INNA	NY	2206	2219	W39	W53	L-4	W34	W24	4.0
10 EGGERS, PAUL S	WA	2193	2220	W50	L11	W21	W19	W30	4.0
11 DONALDSON, JOHN W	WA	2559	2552	W36	W10	W-8	L-3	D-6	3.5
12 BYERLY, JEFF	WA	2111	2127	W44	D-6	L-5	W23	W27	3.5
13 FRANETT, MICHAEL J	WA	2085	2115	W51	D-5	L-6	W28	W25	3.5
14 MOGUEL, LEONARDO C	CA	2169	2173	W40	W45	L-2	W26	L-4	3.0
15 WEINSTOCK, DAVID M	WA	2168	2175	W49	L-3	W36	W22	L-8	3.0
16 SPIEGEL, MICHAEL	WA	2165	2165	W46	W32	D30	D25	L-7	3.0
17 ARGANIAN, DAVID G	OR	2060	2071	W52	L-4	W37	L-7	W36	3.0
18 KLEIST, FREDERICK	WA	2055	2041	L-3	L41	W52	W39	W40	3.0
19 EDWARDS, GARY B	WA	1999	1994	L45	W49	W41	L10	W37	3.0
20 AMBLER, DENNIS L	WA	1998	2012	L-2	W52	L24	W53	W32	3.0
21 CROWHURST, JEREMY		1933	1953	L-5	W42	L10	W48	W34	3.0
22 HERDER, DAVID A		1895/5	2014	L-4	W51	W31	L15	W33	3.0
23 VAUGHN, MICHAEL E	OR	1893	1926	L25	W54	W32	L12	W35	3.0
24 CHANG, JOHN		0	2239	W41	L-1	W20	W38	L-9	3.0
25 BRALEY, JOHN A	WA	2203	2192	W23	W35	L-3	D16	L13	2.5
26 MERWIN, STEVE	WA	1984	1972	L-1	W46	W53	L14	D29	2.5
27 PITRE, H. G.	WA	1974	1949	W48	L30	D47	W42	L12	2.5
28 PETERSON, PHILIP L	OK	1905	1911	L-7	D43	W45	L13	W38	2.5
29 APOSTOL, RODOLFO M	WA	1758	1769	L-8	W44	L33	W54	D26	2.5
30 MOORE, HARRY		0	2109	W37	W27	D16	L-6	L10	2.5
31 MITCHELL, STEVE M	MI	2073	2024	L38	W39	L22	L40	W53	2.0
32 YAMANAKA, KEITH	WA	2071	2019	W42	L16	L23	W44	L20	2.0
33 ANDERSON, JOSEPH E	WA	2024	2013	W43	L-2	W29	L-8	L22	2.0
34 RASMUSSEN, ERNST	WA	2011	2011	W54	L-7	W40	L-9	L21	2.0
35 HOFFMAN, NICHOLAS	WA	1980	1942	W55	L25	L38	W47	L23	2.0
36 SCHULTZ, DONALD D	FL	1972	1966	L11	W50	L15	W41	L17	2.0
37 PEARLMAN, AUSTIN	WA	1888	1883	L30	W48	L17	W45	L19	2.0
38 WALKER, AL	WA	1849/12	1896	W31	L-8	W35	L24	L28	2.0
39 CHERIAN, JACOB T.	WA	1755	1761	L-9	L31	W50	L18	W51	2.0
40 ROWLES, DAVID	WA	1731	1747	L14	X--	L34	W31	L18	2.0
41 KEHL, HANS	WA	1653/5	1777	L24	W18	L19	L36	W48	2.0
42 ALLYN, ROBERT C	WA	1478	1508	L32	L21	W43	L27	W47	2.0
43 CAREY, RYAN	WA	1441	1471	L33	D28	L42	D51	W49	2.0
44 BEAUDIN, GLEN W		0	1509	L12	L29	W55	L32	W54	2.0
45 EGBERT, MYKAL R	WA	0	1822	W19	L14	L28	L37	W52	2.0
46 WISS16, RAYMOND W	OR	1620	1602	L16	L26	D51	L49	W55	1.5
47 CHINN, CORLAN D	WA	0	1631	L-6	W55	D27	L35	L42	1.5
48 OSHIRO, MICHAEL S	WA	1717	1700	L27	L37	W49	L21	L41	1.0
49 DELSON, BEN	WA	1667	1639	L15	L19	L48	W46	L43	1.0
50 GEHRING, WARREN	WA	1599	1586	L10	L36	L39	L55	B--	1.0
51 DIXON, ROBERT	WA	1582	1566	L13	L22	D46	D43	L39	1.0
52 KIMBALL, THOMAS F	WA	1549	1538	L17	L20	L18	B--	L45	1.0
53 CHASE, JR STEPHEN	WA	1523	1517	X--	L-9	L26	L20	L31	1.0
54 MILLER, AUTUMN	NC	1150/14	1205	L34	L23	B--	L29	L44	1.0
55 PULU, WILLIAM EUGE	WA	0	1426	L35	L47	L44	W50	L46	1.0

Goodwill Games Elementary Chess Championship
Seattle Feb 4, 1989
TD-Stephen L. Chase Jr

PLAYER	POST RTNG	1	2	3	4	5	6	7	TOT
1 WHALEN, ROBERT	1411	W-3	X--	W-4	W-5	W-6	W-7	W-2	7.0
2 NEUHAUS, JULIA KRI	975	D+4	W-5	W-6	W-7	X--	W-3	L-1	5.5
3 LIM, MAY	923	L-1	W-4	W-5	W-6	W-7	L-2	X--	5.0
4 MC KINNEY, ANNA	1134	D-2	L-3	L-1	X--	W-5	W-6	W-7	4.5
5 MAESTRETTI, ALEX	878	W-7	L-2	L-3	L-1	L-4	X--	D-6	2.5
6 KOTAS, JENIFER	811	X--	D-7	L-2	L-3	L-1	L-4	D-5	2.0
7 ALLYN, JENIFER	745	L-5	D-6	X--	L-2	L-3	L-1	L-4	1.5

Goodwill Games Jr High Chess Championship
Seattle Feb 4, 1989
TD-Lynn Stringer

PLAYER	ST	PRE RTNG	POST RTNG	1	2	3	4	TOT
1 JOHNSON, ELLIOT	WA	1028	1119	W14	W12	W-2	W-3	4.0
2 MOORE, KWEILIN	WA	1390	1387	W15	W-4	L-1	W10	3.0
3 PULLIN, TIM	WA	1224/7	1245	W13	W-9	W-7	L-1	3.0
4 LEE, DAVID	WA	1114/9	1200	W-6	L-2	W-9	W11	3.0
5 CONWAY, PHILIP A	WA	1104/5	1144	W18	L-6	W14	D-7	2.5
6 ALMONIDOVAR, NOEL	WA	0	1318	L-4	W-5	D-8	W12	2.5
7 MARZEC, KEVIN	WA	0	1235	W16	W11	L-3	D-5	2.5
8 SHIN, IGNACIO	WA	0	1178	L-9	W17	D-6	W13	2.5
9 JU, JEFF	WA	1087/4	1141	W-8	L-3	L-4	W15	2.0
10 KANZ, DUANE	WA	0	1140	L12	W18	W15	L-2	2.0
11 SAPER, JAMES	WA	0	1184	W17	L-7	W12	L-4	2.0
12 MORTON, RILEY CORE	WA	1169	1126	W10	L-1	L11	L-6	1.0
13 DUNNACHIE, SCOTT	WA	0	899	L-3	L15	W18	L-8	1.0
14 LAU, GARY	WA	0	941	L-1				

Washington High School Individual
Seattle Feb 4, 1989
TD-Oliver LaFreniere

PLAYER	POST RTNG	1 2 3 4				TOT
		1	2	3	4	
1 KENNY, JOHN	1681 W38	W35	W17	W-4	4.0	
2 YEE, GIN B.	1559 W33	W30	W-5	W-7	4.0	
3 TADAYON, POOYA	1456 W32	D15	W27	W16	3.5	
4 OSHIRO, MICHAEL S	1717 W29	W-6	W10	L-1	3.0	
5 LEE, TOBY	1491 W12	W18	L-2	W20	3.0	
6 VO, TRI	1451 W34	L-4	W18	W17	3.0	
7 STEFURAK, GEORGE H	1418 W23	W-8	W13	L-2	3.0	
8 ALTSCHUL, JULIAN	1353 W41	L-7	W24	W25	3.0	
9 WESTMAN, ANDY B	1305 W31	D14	W15	D13	3.0	
10 MC MASTER, KEN D	1235 W11	W20	L-4	W21	3.0	
11 HILL, MICHAEL G	1606 L10	W37	W23	D12	2.5	
12 WALKUP, THANE O	1433 L-5	W41	W22	D11	2.5	
13 STOWELL, TIM L	1410 B--	W22	L-7	D-9	2.5	
14 BROWN, SEAN J	1341 W28	D-9	L16	W27	2.5	
15 FLEURY, MATTHEW J	1302 W25	D-3	L-9	W19	2.5	
16 OLSON, JEROME A	1288 D39	W26	W14	L-3	2.5	
17 DIXON, ROBERT	1582 B--	W21	L-1	L-6	2.0	
18 DARLEY, PETER D	1353 X--	L-5	L-6	W35	2.0	
19 VU, TUNG T	1336 L22	W33	W30	L15	2.0	
20 WIGHT, DAVID	1327 W24	L10	W39	L-5	2.0	
21 HUNG, SHU-JEH	1257 W36	L17	W35	L10	2.0	
22 DUBACH, JOEY E. G.	1225 W19	L13	L12	W34	2.0	
23 WEARN, BEN O	1189 L-7	W32	L11	W33	2.0	
24 SHEN, DAVID T	1190 L20	W28	L-8	W30	2.0	
25 MC KINNEY, CHARLES	1146 L15	W38	B--	L-8	2.0	
26 JONES, JASON C	1360 D37	L16	L33	W38	1.5	
27 FAUGHNAN, KARI	1236 H--	W39	L-3	L14	1.5	
28 MULD, MATTHEW C	1233 L14	L24	D38	W39	1.5	
29 REYES, CARLOS	1380 L-4	W36	U--	U--	1.0	
30 WILLIAMS, SEAN A	1186 X--	L-2	L19	L24	1.0	
31 TYLER, TONY R	1196 L-9	W34	U--	U--	1.0	
32 MASPUTRA, ADI	1045 L-3	L23	L34	W41	1.0	
33 MC CANDLESS, STEVE	1080 L-2	L19	W26	L23	1.0	
34 WILBURN, DAN E	1024 L-6	L31	W32	L22	1.0	
35 MARTOS, DE SHON P	1027 W40	L-1	L21	L18	1.0	
36 SCHOLZ, CHRISTIAN	966 L21	L29	W41	U--	1.0	
37 PAGAN, TONY	1284 D26	L11	U--	U--	.5	
38 KREHMEIER, ULRICH	1170 L-1	L25	D28	L26	.5	
39 CAPELLO, AARON M	1157 D16	L27	L20	L28	.5	
40 WILCOX, TODD D	1321 L35	U--	U--	U--	.0	
41 MIDKIFF, CHANI	842 L-8	L12	L36	L32	.0	

President's Congress Feb 18-19, 1989
Tacoma WA TD Gary Dorfner

PLAYER	ST	PRE RTNG	POST RTNG	1 2 3 4				TOT
				1	2	3	4	
1 SALMON, NEIL V	WA	2321	2330	W10	W-8	W-3	W-6	4.0
2 WALTHER, RANDY A	WA	1904	1907	D13	W14	D-7	W-8	3.0
3 LAWSON, JERRY ALLE	WA	1801	1871	W-4	W-6	L-1	W-7	3.0
4 AMBLER, DENNIS L	WA	2011	1998	L-3	W-9	D-5	W11	2.5
5 PFEILSCHIEFFER, RA	WA	1674	1730	D-7	D11	D-4	W12	2.5
6 MARTINEZ, ISMAEL M	CA	2123	2104	W-9	L-3	W12	L-1	2.0
7 MC CLEVE, JOSEPH E	WA	1880	1860	D-5	W13	D-2	L-3	2.0
8 BUTLER, DAVID J	WA	1816	1830	W11	L-1	W14	L-2	2.0
9 PENDELL, HOWARD T	AK	1817	1813	L-6	L-4	D10	W13	1.5
10 JANGORD, K KRISTIA	WA	1784	1775	L-1	L12	D-9	W14	1.5
11 RASMUSSEN, ERNST	WA	2011	2011	L-8	D-5	D13	L-4	1.0
12 ALLEN, ROBERT J	WA	1849	1804	L14	W10	L-6	L-5	1.0
13 CIANO, J. ANTHONY	WA	1663	1668	D-2	L-7	D11	L-9	1.0
14 CARSON, PHILLIP W	WA	1439	1459	W12	L-2	L-8	L10	1.0

PRESIDENT'S CONGRESS/2

TOURNAMENT NO.

PLAYER	ST	PRE RTNG	POST RTNG	1 2 3 4 5					TOT
				1	2	3	4	5	
1 OSHIRO, MICHAEL S	WA	1669	1724	H--	W-8	W-7	W-2	W-6	4.5
2 ROBINSON, ALAN	WA	1775	1784	W11	W-6	W-5	L-1	D-4	3.5
3 BURKE, ROBERT J	WA	1545	1556	D10	L-7	W13	W12	W-8	3.5
4 WARD, JOHN R	WA	1746	1744	W-9	L-5	H--	W-8	D-2	3.0
5 PORTER, JR L W	WA	1740	1731	W12	W-4	L-2	L-6	W-9	3.0
6 DELSON, BEN	WA	1639	1654	W13	L-2	W11	W-5	L-1	3.0
7 MJELDE, DANIEL E	WA	1503	1507	H--	W-3	L-1	L-9	W13	2.5
8 WALISER, MARK	WA	1539	1525	W14	L-1	W-9	L-4	L-3	2.0
9 LISICICH, JOSEPH A	WA	1476	1479	L-4	W10	L-8	W-7	L-5	2.0
10 HACKWORTH, TERRY	WA	1349	1359	D-3	L-9	H--	L13	W11	2.0
11 MC KERCHER, JR CPT	WA	1556	1522	L-2	W13	L-6	H--	L10	1.5
12 CUMMINGS, MICHAEL	WA	1445	1429	L-5	X--	H--	L-3	U--	1.5
13 MONAHAN, DARBY P	WA	1426	1398	L-6	L11	L-3	W10	L-7	1.0
14 WIGHT, DAVID	WA	1306/15	1296	L-8	F--	U--	U--	U--	.0

1989 Oregon Class Championship
Feb 25-26, 1989
TD-Clay Kelleher

PLAYER	ST	PRE RTNG	POST RTNG	1 2 3 4 5					TOT
				1	2	3	4	5	
1 KIPLINGER, SR WILL	OR	2065	2101	W-9	D-2	W-5	D-3	W-6	4.0
2 MORRIS, MICHAEL J	OR	2081	2103	W-4	D-1	D-3	D-6	W-8	3.5
3 DONNELL, BRIAN G	OR	2063	2083	W10	W-8	D-2	D-1	D-4	3.5
4 BALL, LARRY V	OR	2008	2012	L-2	W-7	D-6	W-9	D-3	3.0
5 BANNER, RICHARD LI	OR	2080	2049	W-7	D-6	L-1	L-8	B--	2.5
6 KELLEY, DONALD E	OR	1948	1975	W-8	D-5	D-4	D-2	L-1	2.5
7 SZALVAY, LASZLO	OR	1871/11	1825	L-5	L-4	B--	D10	X--	2.5
8 ABERD, RODOLFO B	WA	2120	2087	L-6	L-3	W-9	W-5	L-2	2.0
9 USELTON, JIM R	OR	1860	1837	L-1	B--	L-8	L-4	U--	1.0
10 FINKELSON, PETER	OR	1479/8	1531	L-3	U--	U--	D-7	U--	.5

1989 OREGON CLASS CHAMP/A

PLAYER	ST	PRE RTNG	POST RTNG	1 2 3 4 5					TOT
				1	2	3	4	5	
1 DAVIS, MIKEAL D	OR	1974	2019	W11	W-6	L-7	W-9	W-2	4.0
2 RODGERS, WILLIAM A	OR	1944	1976	W10	W12	W-3	W-7	L-1	4.0
3 O'GORMAN, PETER	WA	1919	1967	W13	W-8	L-2	W-5	W-7	4.0
4 WHIPPLE, EVAN D	OR	1950	1963	D-6	L-7	W10	W12	W-8	3.5
5 LAI, JOHN K	OR	1881	1909	L-8	W13	W-9	L-3	W11	3.0
6 COLPRON, MILTON E	WA	1867	1883	D-4	L-1	W12	D-8	W10	3.0
7 DARLING, LANCE F	OR	1998	1991	D-9	W-4	W-1	L-2	L-3	2.5
8 SCHEFFER, DAVID M	OR	1967	1954	W-5	L-3	W11	D-6	L-4	2.5
9 WARNER, EUGENE E	WA	2051	2007	D-7	D11	L-5	L-1	W14	2.0
10 HINRICHSEN, GREG	OR	1820	1809	L-2	W15	L-4	W13	L-6	2.0
11 VAUGHN, MICHAEL E	OR	1935	1893	L-1	D-9	L-8	B--	L-5	1.5
12 BLOCK, DOUGLAS ALL	WA	1563	1562	B--	L-2	L-6	L-4	D13	1.5
13 BOLLMAN, DEAN H	OR	1805	1757	L-3	L-5	H--	L10	D12	1.0
14 SZALVAY, LASZLO	OR	1825/14	1813	U--	U--	U--	U--	L-9	.0
15 ULRICH, FREDRICK J	OR	1644	1635	U--	L10	U--	U--	U--	.0

1989 OREGON CLASS CHAMP/B

PLAYER	ST	PRE RTNG	POST RTNG	1 2 3 4 5					TOT
				1	2	3	4	5	
1 BIDWELL, MIKEL K	OR	1789	1829	W13	W-7	W-6	X--	D-5	4.5
2 PRESTON, SPENCER	OR	1806	1816	W20	D11	L-8	W11	W-7	3.5
3 PAULSON, KARL	OR	1788	1791	D12	W15	L-5	W17	W-9	3.5
4 MC LEOD, DAN B	OR	1761	1771	H--	W-9	W18	L14	W-8	3.5
5 WARD, JOHN R	WA	1744	1769	W17	D-2	W-3	D-9	D-1	3.5
6 HAMMER, DALE M	OR	1840/10	1829	W15	W14	L-1	L-7	W10	3.0
7 MC SAUGH, BARRETT	OR	1749	1764	W18	L-1	W13	W-6	L-2	3.0
8 STEVENS, DOUGLAS M	OR	1705	1725	D11	W12	W-2	U--	L-4	2.5
9 FRENCH, JR ALBERT	WA	1527	1571	W16	L-4	W10	D-5	L-3	2.5

NORTHWEST CHESS

May 1989 20

Fort Lewis Open Feb 11, 1989
TD: Gary Dorfner

PLAYER	ST	PRE RTNG	POST RTNG	1 2 3 4				TOT
				1	2	3	4	
1 MC KERCHER, JR CPT	WA	1520	1556	W10	W-7	W-3	W-3	3.0
2 LAWSON, JERRY ALLE	WA	1809	1801	L-3	W-4	W-8	W-8	2.0
3 BACKNIGHT, JOE	WA	0	1693	W-2	W-5	L-1	W-1	2.0
4 SOWELL, DON A.	WA	1578/10	1576	D-8	L-2	W-6	W-6	1.5
5 HACKWORTH, TERRY	WA	1352	1349	W-9	L-3	D-7	L-7	1.5
6 LEWIS, MARK A.	WA	1343/8	1328	L-7	W-9	D-4	L-4	1.5
7 WILTON, TOM A.	WA	1292	1306	W-6	L-1	D-5	L-5	1.5
8 HOUSTON, LARRY	WA	0	1546	D-4	W10	L-2	L-2	1.5
9 WISE, TONY	WA	0	941	L-5	L-6	B--	L-6	1.0
10 HARSH, TERRY	WA	1325/3	1253	L-1	L-8	U--	U--	.0

Spokane Action #5 Mar 11, 1989
TD: David Collyer

PLAYER	ST	PRE RTNG	POST RTNG	1 2 3 4				TOT
				1	2	3	4	
1 PHILLIP, BILL	WA	1768	1792	W-3	W-2	W-4	W-4	3.0
2 COHEN, RICHARD W	WA	1643	1643	W-5	L-1	W-6	W-6	2.0
3 ALLWARDT, LEWIS	WA	1536	1553	L-1	W-4	W-5	W-5	2.0
4 YOUNKER, GARY	WA	1544	1525	W-6	L-3	L-1	L-1	1.0
5 BESTER, JIM	WA	0	1332	L-2	W-6	L-3	L-3	1.0
6 WAUGH, JAMES	WA	1216	1198	L-4	L-5	L-2	L-2	.0

Rogue Valley Championship Mar 24-25, 1989
Shady Cove Oregon

PLAYER	ST	PRE RTNG	POST RTNG	1 2 3 4				TOT
				1	2	3	4	
1 STUBENRAUCH, STEVE	OR	2155	2149	W10	W-4	L-2	W-7	3.0
2 HASELDEN, ROBERT H	OR	2057	2071	W11	W-6	W-1	L-3	3.0
3 ELDER, GARY D	OR	1995	1993	W-8	L-7	W-9	W-2	3.0
4 POLASEK, PRESTON F	OR	1967	1972	W-5	L-1	W-7	W11	3.0
5 ELDER, SKYE	OR	1587	1637	L-4	W10	W-6	D-8	2.5
6 KAUFMAN, STEVEN C	CA	1915	1885	W-9	L-2	L-5	W12	2.0
7 TRUELOVE, STEPHEN	OR	1727	1753	W12	W-3	L-4	L-1	2.0
8 HOFFMAN, CHRIS A	OR	1637	1633	L-3	L12	W10	D-5	1.5
9 SUTHERLAND, FRED	OR	1561	1573	L-6	W11	L-3	H--	1.5
10 WOMBLE, GERALD W	OR	1751	1704	L-1	L-5	L-8	B--	1.0
11 MEEKER, WILLIAM D	OR	1609	1599	L-2	L-9	W12	L-4	1.0
12 WILLIAMS, WILLIS	OR	1578/13	1565	L-7	W-8	L11	L-6	1.0

**Oregon-Washington High School Match
Portland OR Mar 10-11, 1989
TD-Kornelius Dale**

10	GAGNON, WILLIAM S	OR	1776	1737	L14	W20	L-9	W18	L-6	2.0
11	CIAND, J. ANTHONY	WA	1668	1665	D-8	L-3	W20	L-2	D12	2.0
12	WEST, JOHN AARON	WA	1667	1656	D-3	L-8	L17	W20	D11	2.0
13	GREGG, TOM	OR	1665	1656	L-1	L18	L-7	W15	W17	2.0
14	RICHARDSON, JR LEW	OR	1664	1680	W10	L-6	L16	W-4	U--	2.0
15	MARTIN, II JOHN E	OR	1653	1653	L-6	L16	W19	L13	W18	2.0
16	ADURIRI, CHEDLY	OR	1652	1663	L-9	W15	W14	U--	U--	2.0
17	ULRICH, FREDRICK J	OR	1635	1617	L-5	B--	W12	L-3	L13	2.0
18	WISSIG, RAYMOND W	OR	1652	1620	L-7	W13	L-4	L10	L15	1.0
19	SZALVAY, LASZLO	OR	1813/15	1778	U--	U--	L15	U--	U--	.0
20	MEEKER, WILLIAM D	OR	1661	1609	L-2	L10	L11	L12	U--	.0

PLAYER	ST	PRE		POST				TOT
		RTNG	RTNG	1	2	3	4	
1	ANDERSON, BOBBY	OR	1850	1859	W20	W21	W18	3.0
2	DIZON, ROMMEL	OR	1842	1848	W19	W23	W29	3.0
3	NIEMI, ERIK	OR	1722	1727	W33	W24	W22	3.0
4	KOCHER, PAUL C	OR	1605/14	1642	W18	W19	W23	3.0
5	SHEPARD, ABE	OR	1097/4	1304	W29	W33	W24	3.0
6	LIN, BEN	OR	1540	1577	W16	W30	D17	2.5
7	HARDIN, JEFF	OR	1877	1892	U--	W17	W16	2.0
8	GASSAWAY, JON P	OR	1859	1867	W30	U--	W10	2.0
9	PENN, DAVE	OR	1618	1626	W26	W27	U--	2.0
10	LEE, KIN P	WA	1609	1620	W11	W32	L-8	2.0
11	LIN, THOMAS	OR	1516	1528	L10	W20	W21	2.0
12	JOHNSTON, MATT	OR	1495	1505	W27	U--	W25	2.0
13	ARMSTRONG, JON B	OR	1623/14	1615	D17	L16	W30	1.5
14	NGUYEN, MAN	OR	1514/4	1371	L24	D29	W33	1.5
15	NISSANI, ETHAN	OR	1364/5	1335	L22	W26	D27	1.5
16	CHINN, DANIEL	WA	1711	1690	L-6	W13	L-7	1.0
17	DIXON, ROBERT	WA	1629	1618	D13	L-7	D-6	1.0
18	YEE, GIN B.	WA	1523	1519	L-4	W31	L-1	1.0
19	LAM, THIEN T	WA	1511/12	1507	L-2	L-4	W31	1.0
20	PAN, PETER	WA	1466	1459	L-1	L11	W32	1.0
21	STEFURAK, GEORGE H	WA	1354	1358	W32	L-1	L11	1.0
22	LEE, ALLAN	WA	1324/6	1302	W15	L25	L-3	1.0
23	NGUYEN, DAVID	WA	1219	1233	W31	L-2	L-4	1.0
24	WILLIAMS, SEAN A	WA	1201	1220	W14	L-3	L-5	1.0
25	POTTER, JOHN	WA	1109	1131	U--	W22	L12	1.0
26	PHAM, CHAU M	WA	1319/12	1284	L-9	L15	D28	.5
27	FLEURY, MATTHEW J	WA	1276/14	1266	L12	L-9	D15	.5
28	MASSEY, MIKE	OR	1273	1274	U--	U--	D26	.5
29	GRAYLIN, ALVIN W	WA	1175	1180	L-5	D14	L-2	.5
30	LAM, NHON T	WA	1415/12	1386	L-8	L-6	L13	.0
31	HUMPHREYS, RICHARD	OR	1357/4	1211	L23	L18	L19	.0
32	FULLER, GREG	OR	1338	1307	L21	L10	L20	.0
33	NGUYEN, KHANH D	WA	1199/12	1192	L-3	L-5	L14	.0

1989 OREGON CLASS CHAMP/C

PLAYER	ST	PRE		POST					TOT	
		RTNG	RTNG	1	2	3	4	5		
1	ROBINSON, THOMAS R	OR	1597	1640	W15	W10	W-6	W-3	D-2	4.5
2	ANDERSON, JR ROBER	OR	1533	1580	W12	W17	H--	W-6	D-1	4.0
3	SHOOK, STEPHAN ERI	OR	1491	1558	W-7	W21	W13	L-1	W10	4.0
4	SYLTE, STEIN	OR	1474	1515	W18	L-6	D-5	W20	W-9	3.5
5	THOMAS, JIM	OR	1568	1572	L10	W15	D-4	D13	W17	3.0
6	BOWEN, RONALD E	OR	1564	1568	W-9	W-4	L-1	L-2	W12	3.0
7	FORSE, JEROLD F	OR	1562	1564	L-3	W14	L10	W19	W16	3.0
8	ETTINGHER, CONSTAN	OR	1526	1532	L19	W11	L20	W18	W13	3.0
9	LIM, CHRIS Y S	OR	1459	1476	L-6	W23	W21	W12	L-4	3.0
10	JASSMANN, JOHN	OR	0	1616	W-5	L-1	W-7	W17	L-3	3.0
11	PETERSEN, DENNIS R	OR	1461	1473	L21	L-8	D18	W15	W20	2.5
12	ANDERSON, CURT	OR	1591/5	1493	L-2	W20	W19	L-9	L-6	2.5
13	BAINBRIDGE, JOHN	ME	1558	1529	W16	D19	L-3	D-5	L-8	2.0
14	GEARY, CHARLES	OR	1500	1500	L17	L-7	L15	B--	W19	2.0
15	RAPTIS, NICK	OR	1496	1489	L-1	L-5	W14	L11	W21	2.0
16	BOGLE, RICK	OR	1496	1490	L13	W18	L17	W21	L-7	2.0
17	HOWARD, ROBERT W	OR	1406/4	1437	W14	L-2	W16	L10	L-5	2.0
18	TATE, NORMAN F	OR	1560	1499	L-4	L16	D11	L-8	B--	1.5
19	GREENWALT, MICHAEL	OR	1411	1405	W-8	D13	L12	L-7	L14	1.5
20	BLANTON, ELMER H	OR	1405	1395	D22	L12	W-8	L-4	L11	1.5
21	ANDERSON, DALE W	WA	1560	1494	W11	L-3	L-9	L16	L15	1.0
22	BLOCK, DOUGLAS ALL	WA	1562	1555	D20	U--	U--	U--	U--	.5
23	JOHNSON, TRACY	OR	1206/4	1177	U--	L-9	U--	U--	U--	.0

**Spring Open Mar 18-19, 1989
Tacoma TD-Gary Dorfner**

PLAYER	ST	PRE		POST					TOT	
		RTNG	RTNG	1	2	3	4	5		
1	BRIDGES, NATHAN	WA	1379	1471	W-5	W-7	W-3	W-2	W-9	5.0
2	SMITH, ALLEN W	OR	1283/10	1393	W15	W16	W14	L-1	W-8	4.0
3	RAPTIS, JOHN	OR	1340	1379	W12	W11	L-1	W-9	D-5	3.5
4	CALKINS, LANCE	OR	1330	1352	D-9	L-8	W18	W12	W10	3.5
5	LARSON, LARRY	OR	1284/6	1399	L-1	W15	W11	W-7	D-3	3.5
6	STEWART, A GEORGE	WA	1344	1350	L17	D18	D13	W16	W11	3.0
7	YSASAGA, DUSTIN	OR	1297/10	1339	W13	L-1	W16	L-5	W17	3.0
8	JULKOWSKI, TIM	OR	1359	1352	D10	W-4	L-9	W13	L-2	2.5
9	FISHER, SIDHARTA	WA	1357/10	1345	D-4	W10	W-8	L-3	L-1	2.5
10	MONAGHAN, NATHAN E	OR	1203	1234	D-8	L-9	W15	W17	L-4	2.5
11	KERSHAW, ANTHONY	OR	1399	1378	W20	L-3	L-5	W14	L-6	2.0
12	BERGER, BRIAN F	OR	1267/13	1218	L-3	X--	H--	L-4	D13	2.0
13	JOHNSON, TRACY	OR	1177/5	1154	L-7	B--	D-6	L-8	D12	2.0
14	PEARSON, ROBERT M	OR	1395	1384	H--	W17	L-2	L11	U--	1.5
15	ELLIOTT, JOE S	OR	1387	1356	L-2	L-5	L10	W18	D16	1.5
16	PETERSON, BRUCE	OR	1349	1327	W18	L-2	L-7	L-6	D15	1.5
17	QUINOVEVA, ALEX	OR	1308	1280	W-6	L14	H--	L10	L-7	1.5
18	REVILL, JOEL	OR	1290	1279	L16	D-6	L-4	L15	W19	1.5
19	TATE, NORMAN F	OR	1499	1474	U--	U--	U--	U--	L18	.0
20	BARNES, LEVI	WA	1290	1279	L11	U--	U--	U--	U--	.0

PLAYER	ST	PRE		POST					TOT
		RTNG	RTNG	1	2	3	4	5	
1	SALMON, NEIL V	OR	2337	W-8	D-2	W-5	W-3	3.5	
2	YAMANAKA, KEITH	OR	2066	W-9	D-1	W-7	W-6	3.5	
3	GRAVES, JOHN	OR	2143	W-4	W-7	W-6	L-1	3.0	
4	MC LEOD, DAN B	OR	1793	L-3	W14	W12	D-8	2.5	
5	DUBISCH, RALPH E	OR	2218	W13	L-6	L-1	W11	2.0	
6	RAMMUSSEN, ERNST	OR	2014	W10	W-5	L-3	L-2	2.0	
7	HAYAMI, MARVIN Y	OR	1965	W14	L-3	L-2	W12	2.0	
8	JANGORD, K KRISTIA	OR	1790	L-1	W12	D10	D-4	2.0	
9	CHERIAN, JACOB T.	OR	1756	L-2	D11	W13	D10	2.0	
10	CIAND, J. ANTHONY	OR	1693	L-6	W13	D-8	D-9	2.0	
11	MONAHAN, DARBY P	OR	1427	L12	D-9	W14	L-5	1.5	
12	POULSEN, SIEF M	OR	1867	W11	L-8	L-4	L-7	1.0	
13	CAMPOS, VINCENT R	OR	1773	L-5	L10	L-9	W14	1.0	
14	CARSON, PHILLIP W	OR	1430	L-7	L-4	L11	L13	.0	

SPRING OPEN/RESERVE

1989 OREGON CLASS/NOVICE

PLAYER	ST	PRE		POST					TOT	
		RTNG	RTNG	1	2	3	4	5		
1	BANNON, DAVID T	OR	0	1640	W-3	W-8	W-4	W-2	W-6	5.0
2	SELTZER, ROBERT E	OR	0	1428	D-6	W-9	W-7	L-1	W-4	3.5
3	NIEMI, DELBERT	OR	1216	1242	L-1	W-6	W-5	L-4	W10	3.0
4	GRANDSTAFF, ALAN H	OR	997/14	1083	W-9	W-7	L-1	W-3	L-2	3.0
5	DEATHERAGE-NEWMAN	OR	0	1194	L-8	W10	L-3	W-7	W-9	3.0
6	PERRINE, DAVID T.	OR	1138/9	1170	D-2	L-3	W-9	W-8	L-1	2.5
7	RAPTIS, STEVEN	OR	1194	1177	W10	L-4	L-2	L-5	W-8	2.0
8	RILEY, DONALD W	OR	1173/4	1137	W-5	L-1	H--	L-6	L-7	1.5
9	PERRINE, JON D	OR	1188/5	1084	L-4	L-2	L-6	W10	L-5	1.0
10	LIM, MAY	OR	859	840	L-7	L-5	B--	L-9	L-3	1.0

PLAYER	ST	PRE		POST					TOT
		RTNG	RTNG	1	2	3	4	5	
1	PORTER, JR L W	OR	1768	D-7	W13	W10	W-2	W-5	4.5
2	RUSSELL, STEVEN T	OR	1758	W15	W-3	W-5	L-1	W-6	4.0
3	GEHRING, BRENDON	OR	1765	W-6	L-2	H--	W13	W12	3.5
4	HOVERMALE, ELMER E	OR	1560	H--	W16	W-7	L-5	W15	3.5
5	SHARLOW, MARTIN C	OR	1722	W-8	W11	L-2	W-4	L-1	3.0
6	BURKE, ROBERT J	OR	1554	L-3	W15	W12	D-9	L-2	2.5
7	HACKWORTH, TERRY	OR	1390	D-1	W14	L-4	H--	D-8	2.5
8	ERNST, BOONE O	OR	1212	L-5	W17	L11	B--	D-7	2.5
9	WARD, JOHN R	OR	1747	W14	L10	H--	D-6	U--	2.0
10	DELSON, BEN	OR	1651	W12	W-9	L-1	U--	U--	2.0
11	BEAUDIN, GLEN W	OR	1559	W17	L-5	W-8	U--	U--	2.0
12	JOHNSON, ELLIOT	OR	1131	L10	B--	L-6	W15	L-3	2.0
13	MEAD, JOHN D	OR	1460	D16	L-1	H--	L-3	H--	1.5
14	GEHRING, WARREN	OR	1586	L-9	L-7	W17	U--	U--	1.0
15	MORTON, RILEY CORE	OR	1103	L-2	L-6	B--	L12	L-4	1.0
16	TRULOVE, STEPHEN	OR	1727	D13	L-4	U--	U--	U--	.5
17	NESLAND, KEN	OR	1048	L11	L-8	L14	U--	U--	.0

Editor vs Readers Games to be continued in June issue!

PLAYER	PRE ST RTNG	POST RTNG	1 2 3			TOT
			1	2	3	
1 HASKOVEC, CEDRIK WA 2253/15	2271	W13	W12	W-3	3.0	
2 STALEY, GREG D WA 1914	1937	D10	W17	W12	2.5	
3 KLEIST, FREDERICK WA 2047	2055	W18	W-5	L-1	2.0	
4 PASIK, RON J WA 1860	1872	W20	L-7	W10	2.0	
5 BAILEY, DANIEL A WA 1852	1872	W19	L-3	W13	2.0	
6 LEGGETT, LARRY E WA 1742	1772	L12	W20	W15	2.0	
7 ANDERSON, JOSEPH E WA 2015	2024	H--	W-4	U--	1.5	
8 MC CREADY, PHILIP WA 1993	2002	U--	H--	W16	1.5	
9 PITRE, H. G. WA 1953	1974	U--	H--	W14	1.5	
10 MAUGER, FRANK J WA 1763	1778	D-2	W15	L-4	1.5	
11 VULOVIC, VLADIMIR WA 1423/1	1795	U--	H--	W18	1.5	
12 MORELAND, BRUCE WA 1976	1961	W-6	L-1	L-2	1.0	
13 IODICE, ARTHUR PET WA 1857	1850	L-1	W18	L-5	1.0	
14 WILSON, STEVE R WA 2066	2045	U--	H--	L-9	.5	
15 PATTERSON, GABRIEL WA 1838	1798	H--	L10	L-6	.5	
16 KIRK, STEPHEN J WA 1817	1808	U--	H--	L-8	.5	
17 BICKNELL, DAVID WA 1804	1793	H--	L-2	U--	.5	
18 OSSIANDER, III GLE WA 1766	1746	L-3	L13	L11	.0	
19 BLACKSTEN, PAUL S WA 1732	1721	L-5	U--	U--	.0	
20 GAIN, BRIAN D WA 1730	1704	L-4	L-6	U--	.0	

MARCH WINDS/2

PLAYER	PRE ST RTNG	POST RTNG	1 2 3			TOT
			1	2	3	
1 SCOTT, STAN WA 1667	1709	W18	W-6	W-5	3.0	
2 OSLICK, FRANK J WA 1792	1807	H--	W23	W-4	2.5	
3 STEFURAK, GEORGE H WA 1358	1390	W20	H--	W16	2.5	
4 BOGDON, DAVID W WA 1700	1706	W22	W19	L-2	2.0	
5 PHILLIPS, RICHARD WA 1698	1698	W31	W-7	L-1	2.0	
6 KENNY, JOHN WA 1631	1643	W17	L-1	W21	2.0	
7 CARSTEN, JIM WA 1557	1573	W21	L-5	W18	2.0	
8 OSHIRO, MICHAEL S WA 1723	1727	U--	H--	W26	1.5	
9 DIETSCH, KRISTEN S WA 1703	1708	U--	H--	W25	1.5	
10 CHINN, DANIEL WA 1690	1692	U--	H--	W27	1.5	
11 NANG, ROBERTO N WA 1653/6	1616	L19	H--	W24	1.5	
12 LYONS, ALAN J WA 1620/3	1665	H--	W25	U--	1.5	
13 GRADY, THOMAS L WA 1609	1612	U--	H--	W29	1.5	
14 YEE, GIN B. WA 1519	1522	U--	H--	W30	1.5	
15 CULVER, DANIEL WA 1353/4	1448	U--	H--	W22	1.5	
16 MAYER, CAROL WA 1320	1327	H--	W24	L-3	1.5	
17 BUENNAGEL, CHARLES WA 1687	1647	L-6	L18	W28	1.0	
18 CRAMER, TREVOR WA 1656/1	1542	L-1	W17	L-7	1.0	
19 SKOV, DAVID L WA 1594	1600	W11	L-4	U--	1.0	
20 CANDURA, STEFANO M WA 1556/1	1387	L-3	W27	U--	1.0	

21 HILDEBRAND, MICHAEL NY 1342/2	1392	L-7	W31	L-6	1.0
22 CUMMINGS, MICHAEL WA 1429	1421	L-4	H--	L15	.5
23 MC MILLAN, JESSE J WA 1425	1422	H--	L-2	U--	.5
24 PATTEN, DONALD W WA 1416	1387	H--	L16	L11	.5
25 MOORE, KWEILIN WA 1398	1390	H--	L12	L-9	.5
26 SMITH, MARTIN H WA 1365	1361	U--	H--	L-8	.5
27 JOHNSON, KARL WA 1247	1235	H--	L20	L10	.5
28 MOORE, LITSUN WA 1104	1103	U--	H--	L17	.5
29 BENNETT, J WA 0	1209	U--	H--	L13	.5
30 BRILLANTES, GUS WA 0	1119	U--	H--	L14	.5
31 BOLDING, DAVID L WA 1489	1463	L-5	L21	U--	.0

Seattle Spring Open Mar 25-26, 1989
TD-Fred Kleist

PLAYER	PRE ST RTNG	POST RTNG	1 2 3 4 5					TOT
			1	2	3	4	5	
1 REITER, ALLEN WA 2166	2180	W25	W19	W13	W-2	D-3	4.5	
2 MARSHALL, DANIEL E WA 2140	2153	W20	W-7	W17	L-1	W-8	4.0	
3 O'GORMAN, PETER WA 1967	2004	W30	W15	H--	W11	D-1	4.0	
4 DARBY, MICHAEL WA 1820	1861	L17	W22	W10	W13	W-9	4.0	
5 MILLER, RUSSELL W WA 1818	1825	D26	L-8	W21	W24	W14	3.5	
6 WORD, ERIC H WA 1893	1859	L21	W31	L-9	W26	W18	3.0	
7 IODICE, ARTHUR PET WA 1850	1851	W16	L-2	W18	L-9	W20	3.0	
8 DRIGGS, DAVE WA 1822	1857	H--	W-5	D23	W15	L-2	3.0	
9 PIPER, AUGUST WA 1697	1731	L12	W27	W-6	W-7	L-4	3.0	
10 KENNY, JOHN WA 1681	1723	W18	L13	L-4	W21	W24	3.0	
11 ROPER, DAVID WA 2091	2068	W29	D14	W24	L-3	U--	2.5	
12 KLEIST, FREDERICK WA 2041	2051	W-9	H--	W14	U--	U--	2.5	
13 GRONDIN, MICHAEL R WA 1934	1904	W31	W10	L-1	L-4	D15	2.5	
14 JANGORD, K KRISTIA WA 1790	1791	W27	D11	L12	W25	L-5	2.5	
15 OSHIRO, MICHAEL S WA 1700	1748	W23	L-3	W28	L-8	D13	2.5	
16 JU, JEFF WA 1141/8	1243	L-7	L29	D27	W30	W26	2.5	
17 MC GEARY, BILL H WA 2260	2248	W-4	W28	L-2	U--	U--	2.0	
18 PITRE, H. G. WA 1949	1943	L10	W26	L-7	X--	L-6	2.0	
19 HAINING, KEVEN R WA 1846	1847	W32	L-1	W29	U--	U--	2.0	
20 GEHRING, WARREN WA 1586	1586	L-2	D32	H--	W22	L-7	2.0	
21 STEFURAK, GEORGE H WA 1418	1442	W-6	L24	L-5	L10	W27	2.0	
22 LEE, DAVID WA 1200/13	1273	L28	L-4	W31	L20	W32	2.0	
23 EGGERS, PAUL S WA 2210	2178	L15	W30	D-8	U--	U--	1.5	
24 BUKOKER, JEROME WA 1915	1862	H--	W21	L11	L-5	L10	1.5	
25 DELSON, BEN WA 1651	1641	L-1	H--	W32	L14	U--	1.5	
26 JOHNSON, ELLIOT WA 1131	1164	D-5	L18	W30	L-6	L16	1.5	
27 MOORE, LITSUN WA 1113	1134	L14	L-9	D16	W32	L21	1.5	
28 UMPIEG, GLENN WA 1897	1880	W22	L17	L15	U--	U--	1.0	
29 BURKE, ROBERT J WA 1554	1555	L11	W16	L19	U--	U--	1.0	
30 MOORE, KWEILIN WA 1387	1352	L-3	L23	L26	L16	W31	1.0	
31 WING, STEVE WA 1255	1232	L13	L-6	L22	H--	L30	.5	
32 CONWAY, PHILIP A WA 1144/9	1161	L19	D20	L25	L27	L22	.5	

1989 WASHINGTON OPEN

CHess TOURNAMENT MAY 27-28, \$1500 GUARANTEED!

OPEN SECTION
(OPEN TO ALL)

- 1ST \$175
- 2ND \$125
- 3RD \$100
- 4TH \$100
- 1ST<2100 \$75

PREMIER SECTION
(UNDER 2000 - NO UNRATEDS)

- 1ST \$125
- 2ND \$100
- 3RD \$75
- 4TH \$75
- 1ST<1800 \$75
- 2ND<1800 \$50

AMATEUR SECTION
(UNDER 1600 OR UNRATED)

- 1ST \$100
- 2ND \$75
- 3RD \$50
- 4TH \$50
- 1ST<1400 OR UNRATED \$50

PLUS:
\$25 UPSET PRIZE
EACH OF ROUNDS 1-4.
ALL RATED PLAYERS ELIGIBLE.

NORTHWEST CHESS

ALL SECTIONS:

ENTRY FEE:
\$25 IF RECEIVED BY 5/24,
\$30 AT SITE REGISTRATION BEFORE 9AM.
\$5 LATE FEE AFTER 9AM U.S. FUNDS.

FORMAT:

5 ROUND SWISS SYSTEM,
3 SECTIONS. USCF RATED.

TIME CONTROL:

RDS 1-3 40/90, SD/30;
RDS 4-5 45/120, SD/60.

SITE:

UNIVERSITY OF WASHINGTON
CAMPUS, LOEW HALL, SEATTLE WA.

SCHEDULE:

SATURDAY 10AM, 2:30PM, 7PM;
SUNDAY 10AM, 4PM.

RATING USED:

CURRENT USCF.
FOR CANADIANS, CFC IF HIGHER.

MEMBERSHIP:

ALL PLAYERS MUST BELONG TO USCF.
WASHINGTON & OREGON PLAYERS
MUST SUBSCRIBE TO NORTHWEST CHESS
(\$14.00/ADULT, \$8/JR.). U.S. FUNDS.

REGISTRATION:

SEND ADVANCE ENTRIES WITH
MEMBERSHIP RENEWAL FEE OR PROOF.

TO:

EAST-WEST TOURNAMENT ASSOC.
4519 CALIFORNIA AVE. S.W.
SEATTLE, WA 98116
PH (206) 935-8440

AT SITE:

LOEW HALL, U.W. CAMPUS
8:30-9:00AM, MAY 27.

MISCELLANEOUS:

HALF-POINT BYE IS AVAILABLE FOR ANY
ROUND EXCEPT ROUND 5 AND MUST
BE REQUESTED AT REGISTRATION BEFORE
ROUND 1.

NO SMOKING IN LOEW HALL.

NO COMPUTERS ALLOWED.

PLEASE BRING SETS AND CLOCKS.

STUDENT UNION BLDG OPEN, SATURDAY
AND SUNDAY. CLOSE BY SITE.

PLAYERS MEETING AT 9:45AM SATURDAY.

May 1989 22

Tournament Announcements

Rate: \$5.00 per ad per issue; must be received with payment by 15th of month for next month's issue. Use PO Box address shown on back cover. If a chess event is free to the players and/or to the general public, it may be listed free on this page (space permitting)

May 13-14 Tacoma-Pierce County Open

5-SS, 50/2, 25/1, Tacoma CC, 2530 Grandview Dr, Tacoma, WA 98466. \$700 b/40. 2 sections. Open 1-2 \$150-\$85, U2000 \$75, U1800 \$65. Rds 10-4, 11-4 or ASAP. Reserve 1-2 120-75, U1600 \$65, U1400/Unr \$65. Rds 10-2:30-7, 11-4 or ASAP. Both EF \$20 if rec'd by 5/12, \$25 at site. Ent: Gary Dorfner, 8423 East B St, Tacoma, WA 98445. (206) 535-2536. NS, NC, W.

May 19-22 Paul Keres Memorial

Robson Square Media Centre, 800 Robson St, Vancouver, BC, Canada
Schedule: Fri (Open Section Only) 6 pm; Sat 10:30 am, 5 pm; Sun 9:30 am, 4 pm; Mon 10:30 am, ASAP. BCCF Annual Gen Mtg at 8:30 pm Sun. Fri rd adj after 1 TC; Sat/Sun morn's after 2. All games resumed 8 am next day. **Ratings** ~ Canadians: Highest of CFC, FQE+100, FIDE. Americans: Highest of USCF, CFC, FIDE. No player whose rating has ever been 100 + points above a prize boundary will be eligible for that prize. **Mbrshp:** All must belong to the CFC Canada (\$20 Adults). BC residents must belong to the BC Chess Federation. US players may opt for \$6-7 tmt mbrshp and \$9 COUNTERPLAY subs. **Reg:** Send advance EF to: BC Chess Fed, Box 35335 Vancouver BC, Canada V6M 4G5. Proof of mbrshp or renewal fee must be included, as well as proof of rating (non-BC players) for section 1. Money orders/cash only after Apr 30, send SASE for receipt. At site regr (cash only) Fri 4:30-9:00 pm, Sat 8-9 am. **Info:** Jeremy Crowhurst, (604) 874-3825, Jason Feng (604) 875-9963, or Lynn Stringer (604) 658-5207. **Open Section:** EF FREE for players rated 2400+. Basic EF \$50.00 for new players and players rated 2000+, \$100.00 for all others, if rec'd by Mar 31, \$10.00 discount for juniors. **Late Fees:** Add to Basic EF \$10 on Apr 1, \$10 May 1, \$10 May 19. **Format:** 7 rd FIDE-rated Swiss, TC 40/2, 23/1. **Prizes:** 1-2-3 \$1,000-\$600-\$400; 1-2 U2400 \$300-\$150. 1st U2200 \$300. **Intermediate Section:** Basic EF \$40.00 by Mar 31, \$10.00 off for juniors. **Late Fees:** Add \$10 Apr 1, \$10 May 1, \$5 May 19, \$5 May 20. **Format:** U2000 Sect, 6 rd swiss, TC 40/2, SD/1. **Prizes:** 1-2-3 \$300-\$200-\$100, 1-2 U1800 \$300-100. **Amateur Sect:** Basic EF \$25.00 by Mar 31, \$10.00 discount for jrs. **Late Fees:** Add \$5 Apr 1, \$5.00 May 1, \$5.00 May 20. **Format:** Open to new players or rated below 1600. 6 rd Swiss, TC 40/2, SD/1. **Prizes:** 1-2 \$200-\$100, 1st U1400 \$200, 1st Unr \$100. Prize fund based on 175 entries.

May 20 Seattle Chess Club Octagonals

Seattle Chess Club, 6556 Ravenna Ave NE, Seattle WA EF: \$10 to club members; \$13.00 to non-members plus USCF. 8 player sections 3 Rd Swiss TC: 40/90 Reg: 8:30-9:30am Rds 10am 2pm 6pm. Prizes: \$40, \$20 in each 8 player section. Info: 938-3355.

May 20 Unrated Beginners Tournament

Seattle Chess Club, 6556 Ravenna Ave NE, Seattle WA EF: \$6.00 Adults (\$2.50 if SCC member) \$3.00 Juniors (\$1.00 if SCC member). Open to chessplayers who have never played in a rated tournament and to those rated players with a rating under 1300. One Section 4 Rd Swiss TC: Game/60. Reg: 10-11am Rd 12-2-4-6. Prizes: 6 months membership in SCC or 1 year Washington Chess Federation (1 prize per every 5 entries). Info: 938-3355.

May 20-21 Willamette Valley Open

Linn-Benton Community College, 6500 Pacific Blvd SW, Albany, OR 97321. 5-SS, 40/90, SD/30. EF \$15 by May 18, \$17 at site. USCF & state req. **Prizes:** \$440 b/35: 1-2-3 \$120-70-30; A,B,C,D/E/Unr \$55. Reg 8-9 am, Rds: 9:30 am, 2 pm, 6:30 pm; Sun 10, 2:30. Entries: Dan Rogers, 1310 Takena St SW, Albany, OR 97321. NS/WC/Computers OK.

Jun 3 Washington-BC Champions Match

West Vancouver Park Royal Mall CHESS SQUARE, 10 am-5 pm. Viktor's Pupols vs Gary Basanta. Using giant floor set. Spectators welcome!

Jun 17-18 Evergreen Empire Open

Tacoma Chess Club, 2530 Grandview Dr., Tacoma WA 98466 ph 206-565-3461. 5-SS, 50/2, 25/1 EF \$21 if rec'd by 6/16 \$26 at site. USCF required **PRIZES:** (\$498 based on 30 4 per class) \$120-\$90 A,B,C,D/Unr each \$72. Reg: 8-9:45am Entries: Robert J. Allen, 1201 N. Propect, Tacoma WA 98406 (206) 752-7694

Jun 25 Marysville Power Brunch

Bookstore, 1510 3rd St, Marysville, WA. 3 rd swiss ratings tmt. 40/90,

30/SD. Rds 10-2-6. No Byes. Limited to 16 entries. EF \$3.00 includes amiable opponents, coffee, doughnuts. Call Phil Carson (206) 653-1631 to reserve entry. No smoking. USCF, WCF required.

Jul 15-16 LakeFair Open IV

Olympia Community Center, 222 N. Columbia, Olympia, WA 98501. From I-5 take exit 105A, follow Plum to 4th, west on 4th to Columbia. EF: \$26, \$21 Jr if rec'd by 7/12, \$31 at door + \$5 late fee for post 9:15 am regr. USCF + State mbrshp req. Type 5 Rd Swiss, 1 Sect. **Prizes:** 1-3 \$250-\$150-\$100 1-2 Exp, A, B, C, D/Unr each \$100-\$50. **Regr:** 8:30am-9:15am. Rds: 10 am, 2:45 pm, 7:30 pm; 11 am, 4 pm or ASAP. 1/2 pt Bye rds 1-4 only. TC: Rds 1-2 50/2 25/1 25/1, Rds 3-5 40/2, 20/1, 20/1. Advance entries pre-paired. Canadian Cash at par from Canadian residents, bring ID. Highest rating USCF, Non-USCF. Adj games resumed 9 am Sun. No player may win two prizes, must take highest prize. Advance entry: Joel Barnes, c/o Dean Securities, 601 Capitol Way S., Olympia WA 98501, info Clark Harmon (206) 456-2089 before 10 pm. Hotel (206) 943-4710 special rate 1-\$28.50 + tax 2-one bed \$35 + tax, 2-2 bed \$38 + tax. NS, NC, W.

Sep 2-3-4 Oregon Open XXXVIII

Portland Comm Coll, SE Center, 2850 SE 82nd Ave, Portland, OR 97266. Take Powell Exit, west from I-205, turn right at 82nd. **Guaranteed Prizes (min!)** \$5,000. Increased \$39/player over 180. Two sects, 6 rd swiss, Rds 10:45 am, 5:30 pm; 10-6, 9-3. EF \$44 if rec'd by Aug 28, \$48 at site. **Regr** Sat 8-9:15 am, late regr must take 1/2 Bye rd 1. **Mbrshps:** USCF and OCF/other state req. **HPB** rds 1-3 if asked before end of regr. **Open Sect:** TC 55/150, 25/1. **Prizes** 1-4 \$1,000-\$500-\$250-\$250. 1-3 U2200 \$250-\$100-\$100. 1-3 U2000 \$250-\$100-\$100. **Reserve Sect** (Rated U1800), TC 40/90, 60SD. (Min) **Prizes:** 1-4 \$500-\$300-\$200-\$200. 1-3 U1600 \$200-\$100-\$100. 1-2 U1400 \$200-\$100. 1st U1200 \$100. 1st Unr \$100 (Unr not elig for class prizes in Reserve sect.) **TD's:** Clay Kelleher, Lewis Richardson, Mark Turner, Robert Barney. NS, NC, W. Sponsored by OCF and a group of indiv co-sponsors. Adv EF to: OCF c/o Lewis Richardson, 1136 14th St, Asoria, OR 97103. (No phone entries accepted).

1989 Wash State Elementary Championship Report by John K. Wise

On Saturday, March 4, 248 elementary school chessplayers gathered to Onalaska, Washington to compete in the 1989 Washington State Elementary Chess Championship. Most of the entering students had qualified previously to play in the Championship by competing in state regional tournaments.

Organizer **Fred Thornton** supervised the event, with the help of numerous other volunteers, and after some slow pairings in the first few rounds, the day-long tournament was concluded with the tournament leaders playing tie-breaking 5-minute games to decide the final placement.

Emerging undefeated from the hotly contested matches was sixth-grader **Kweilin Moore**, who dispatched one opponent after another (including high placers in last-year's event), without giving up so much as a draw! During the final playoff, Kweilin's main strength was her ability to think clearly under the pressure of 5-minute chess.

Of the 21 schools sending teams, the top team was Riverside Elementary, coached by **Dan Barnes**, from Vancouver. Close behind in second place was Orchards Elementary, coached by **Warren Berry**, also from Vancouver.

As an example of the quality chess that was played in this event, take a look at the following game, playing during the last round:

Eric Fox (Unrated) vs Tad Harrls (1165) Washington State Elementary Chpp Board 2, March 4

1 e4 e6 2 d4 Nc6 3 Nf3 Nf6 4 Nc3 d6 5 Bc4 b6 6 d5 Na5 7 Bb5+ Bd7 8 de6 fe6 9 Bd3 Qe7 10 e5 Nh5 11 Ng5 g6 12 Be2 Ng7 13 00 h6 14 Nf3 Nc6 15 Bd3 Nf5 16 Bxf5 gf5 17 Nd4 h5 18 Nxc6 Bxc6 19 a3 d5 20 Ne2 Qg7 21 Nf4 Ke7 22 Nxb5 Qg6 23 Nf4 Qh7 24 h3 d4 25 Qxd4 Bg7 26 Qb4+ Kf7 27 Qc4 Bxe5 28 Qxe6+ Kf8 29 Ng6+ Kg7 30 Nxe5 Be8 31 Bg5 Kf8 Now 32 Be7+! wins outright, but both were in time pressure. Black soon lost.

<i>May 1989</i>		
5	Seattle CC Officers Election	Seattle, WA
5,12,19,26	Seattle CC May Swiss	Seattle, WA
9	WCF Officers' Meeting, Woerne's Restaurant	Seattle, WA
13-14*	Tacoma-Pierce County Open	Tacoma, WA
19-22*	Paul Keres Memorial	Vancouver, BC
20*	Seattle CC Octagonal	Seattle, WA
20*	Unrated Beginners Tournament	Seattle, WA
20-21*	Willamette Valley Open	Albany, OR
27-28*	Washington Open	Seattle, WA
31*	Deadline 1989 Postal Game of the Year Contest	Write Kristen Dietsch
<i>June 1989</i>		
3	WA/BC Champions Match: Pupols vs Basanta	Park Royal Mall, W. Van, BC
9-11	National Open	Las Vegas, NV
17-18*	Evergreen Empire Open	Tacoma, WA
25*	Marysville Power Brunch	Marysville, WA
<i>July 1989</i>		
8-9	Puget Sound Open	Tacoma, WA
15-16*	Lakefair Open IV	Olympia, WA
15-23	Canadian Open	Edmonton, Alberta
17-21	Summer Chess Camp (Dates, Site not firm)	Seattle, WA
18	WCF Officers Meeting	Seattle, WA
<i>August 1989</i>		
5-6	Seattle Seafair Open	Seattle, WA
5-13	US Open	Chicago, IL
6	WCF Annual Membership Mtg, 8 AM, at site of Seafair	Seattle, WA
12	Oregon-Washington 30-Board Match	Crossroads Mall, Bellevue, WA
19-20	Summer Open	Tacoma, WA
<i>September 1989</i>		
2-3-4*	Oregon Open	Portland, OR
12	WCF Officers Meeting	Seattle, WA
16-17	Fall Open	Tacoma, WA
23-24	Oregon City Open (Tentative)	Oregon City, OR
<i>October 1989</i>		
1-7	National Chess Week	USCF, USA-wide
21-22	Northwest Open	Tacoma, WA
28-29	Annual Great Pumpkin Open	Albany, OR
<i>November 1989</i>		
4	Wash High School Mini-Team Tnmt	Roosevelt HS, Seattle, WA
21	WCF Officers Meeting	Everett, WA
25-26	Washington Class (dates, site not firm)	(Open for bid)
<i>December 1989</i>		
9	Wash High School Action Tournament	Shorewood HS, Seattle, WA
16-17	Santa Claus Open	Tacoma, WA
<i>January 1990</i>		
12-13	Snohomish Scholastics	Snohomish HS, Snohomish, WA
<i>February 1990</i>		
2-3	Wash High School Indiv Tournament	Lakeside HS, Seattle, WA
10-11, 17-18	Wash Invitational (8 player RR, site not firm)	Seattle, WA
23-24	Wash High School Team Chpp and Jr Varsity Indiv Tmts	Wilson HS, Tacoma, WA

Notes: (1) One line items on the Northwest Chess Calendar are free to recognized organizers.
 (2) Asterisk (*) indicates that more details may be found on inside pages of this issue.