

NORTHWEST CHESS LETTER

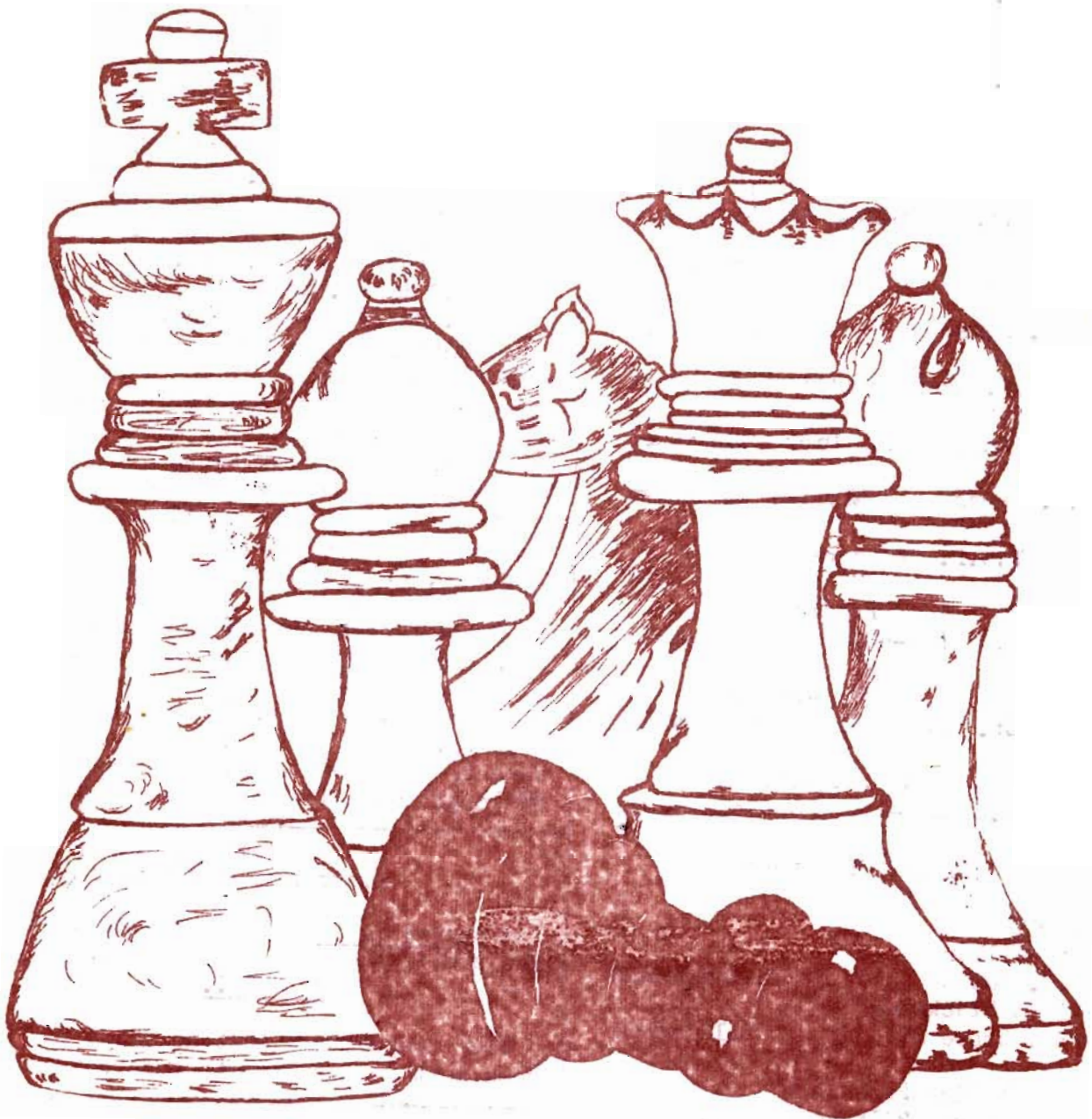

July 1965

NORTHWEST CHESS LETTER
Number 212 July 1965

Editor-Publisher Richard Parsons
522 16th E. EA 5-8568 Seattle 98102

Circulation & Postal R. R. Merk
1026 N.E. 71st. St. LA 2-2954 Sea. 15

Treasurer F. H. Weaver
501 Olympic Place AT 2-7704 Seattle 99

Ratings Director F. M. Howard
5940 36th Ave. S.W. WE 2-1068 Seattle 6

Tournament Director MA 3-1219 Buz Eddy
504 Terry Ave., Apt 209 Seattle.

CORRESPONDENTS

Northwest Chessboard David Fulton
4632 22 Ave N.E. LA 2-1882 Seattle 98105

Chess Solitaire Mal Skarsten

Seattle C.C. News Gene Fomin

Bellingham C.C. News William Blackmore

Incorporated Magazines Dick Vandenburg

Oregon H.S. Chess Michael A. Schemm

W.C.F. Officers

Clark Harmon President
304 Garden St. AL 5-8047 Renton 98055

Edward Bosse Vice-President
923 S. 8th. St. MA 7-6518 Tacoma 98405

Charles Joachim Sec. & Pub. Director
4721 34th N.E. LA 4-2167 Seattle 98105

USCF Regional Directors

- 1 Buz Eddy
- 2 Rusty Miller
P.O. Box A Chelan 98816
- 3 William Blackmore
2814 Grove St. Bellingham

USCF Regional Vice President
Dick Vandenburg 2316 Regan Ave.
Boise Idaho.

(This soon to be vacancy is being hotly
contested by both Eddy and Miller, Ed.)

PRESIDENT'S MEMO

The main objective of the WCF is to increase our membership while still maintaining our financial stability. We feel the best way to do this is through increased service to you, the players of the Northwest. Hopefully, better service will mean more members.

Membership and service are interdependent. All our attempts to upgrade service would be financially disastrous unless a corresponding increase in membership occurred. On the other hand there would be no increase in membership if we didn't increase our service. So you can easily see our problem. What amount and quality of service is required to increase our membership to a given level.

There is no readily attainable answer to the question above. Consequently, many new ideas will be tried and many discarded before any growth is realized. There is nothing wrong with this ... if we have plenty of ideas! Therefore, be patient with us. We are trying hard.

Presently, as you have no doubt noticed, most of our efforts toward increased service have been directed to the NORTHWEST CHESS LETTER. The editor, Dick Parsons, has been doing a tremendous job. New features have been added, old features improved, and contributors flushed out of the woods. But we still ask for more suggestions, criticisms, and contributors!

SOME REMINDERS:

Don't forget our 3 for 1 membership offer, nor September 1st. There is still a little time left to renew your subscription for \$2.00 a year before the price goes up. Why not play in a chess tournament, join your local club, or enter the NW Postal Championship this month?

PUBLICATION DEADLINES!

The August issue will be accepting items for publication not later than.....

JULY 23!!

Your cooperation in this deadline has been most encouraging thus far, thanks!

You will notice another cover by Mrs P and this one even is associated with the game! She is learning all the time!!

THE 1965 ASHLAND OPEN CHESS FESTIVAL

Our tournament this year will be held in Lithia Park at the extreme upper end. Signs will be in place. Enter the park through the downtown plaza and then come to the upper end, clear past the deer park.

It will be a five round swiss affair with Harkness pairings and Solkoff - Median tie breaking.

There will be a Championship and a reserve section. USCF members only in the championship section with the reserve section being limited to those having a rating of 1799 or less.

First Prize - \$100 plus trophy guaranteed by Ashland C.C.

Second " - some cash plus trophy

Third " - some cash plus trophy

Reserve Section

First Prize - trophy only

Second " - trophy only

Third " - trophy only

Best Woman - trophy

Best Junior - trophy

All trophies have been donated by local merchants and this leaves all \$\$\$ from entry fees for prizes!

Time Limit: 50 moves in two hours the first day to get through in time for those that care to, to attend the Shakespearean plays. For the second day the time limit will be 40 moves in two hours and 20 each hour thereafter. Several upset prizes have been donated.

Entry Fee: \$5.00 for championship section and \$3.50 for juniors.

In reserve section will be \$3.50 and \$2.00 for juniors. (under 18) The Ashland Club will handle the hotel and motel reservations, if the players care to have us do so, the same as last year. This is a busy season at the Shakespeare Theatre and motel reservations will be hard to get the day of the tournament, so if you plan to come and can, please let us know so that we can get something for you. Some of the motels have given rate deductions for chess players and family.

We have reserved 30 seats a night at the Shakespearean plays for the use of the chess players at \$2.00 each, however, it will be necessary for us to know about reservations on these before August 1.

Firday	August 20	Macbeth
Sat.	21	Winter's Tale
Sun.	22	Henry the Sixth - Part II
Mon.	23	Much Ado About Nothing

If the families of the chessplayers care to picnic in the Park, a local restaurant has offered to put up lunches for those that want them. Chicken, potato salad, etc.

We will take entries to 8:30 a.m. Sat. August 21 and play will start at 9:00 sharp. Advance entries are welcome and if something forces a last minute change in your plans, we will refund your money.

CHESS MASTER TO VISIT ASHLAND

William Addison, 6th ranked U.S. Chess Master, will visit Ashland, July 18 for a simultaneous exhibition that will be held in Lithia Park, at 2 P.M. Mr. Addison is one of the foremost chess teachers in the U.S. and was youth director at the Piatagorsky Foundation in Los Angeles.

He was the best performer on the 1964 U.S. Olympic Team, scoring 87%, and at 30 is the new director of the Mechanics Institute Chess Room, the oldest chess room in the U.S.

TOURNAMENT NORTHWEST

BUZ EDDY

One of the topics to be brought up at a forthcoming officer's meeting of the WCF will be that of requiring 100% WCF membership in northwest tournaments.

TOURNAMENT NORTHWEST does not yet have a formal position on this question, but will consider several aspects.

Those in favor of requiring WCF membership point out that: 1) those participating in an organized chess event should be informed of the result of that event, and also should be informed of ways in which they might avail themselves of further organized chess activity. 2) the WCF provides a service in organizing northwest chess, and those utilizing and benefitting from that service are obligated to support the organization.

The negative argues that: 1) a large initial outlay for those beginning in organized chess might prove discouraging, especially since chess has an appeal for those whose financial sources are tightly limited. (ie - juniors, college students) 2) Mandatory membership is ethically objectionable. 3) If this policy were to be implemented by the federation, there would be sponsors would decide that this policy could be detrimental to their proposed event. Therefore deciding to neither require membership nor to avail themselves of the services of the organization. This therefore, would lead to a weakening of the organization of northwest chess.

Before proceeding with these arguments, let us first look at the services provided by the WCF.

1) When requested the WCF will provide a director for any northwest event.

2) The WCF will, through its publication, provide publicity up to three issues in advance of an event.

3) The WCF will provide a report of the completed event.

4) The WCF will provide rating results of the competition.

5) The WCF will attempt to prevent conflicting dates through advanced scheduling.

Now let us look at some of the counter-arguments presented.

Those opposed to the idea of required membership point out that although it may be desirable for participants in organized chess events to be informed of future events, this should be the result of promotional effort, rather than sheer compulsion. They also feel that if the services provided by the federation serve a useful purpose, then support for these services will be necessarily forthcoming, without the mandatory requirement.

The affirmative continues by pointing out that the initial outlay including membership is not significantly different than accepting an entry fee then expecting a voluntary membership in the near future. They feel also that mandatory membership is necessary, because of the small percentage that attempt a "free-ride". Finally, they argue, that although mandatory membership may be objectionable ethically, it has become part of our way of life. That is, that every national and most local organizations utilize this practice to some degree.

As we mentioned TNW does not yet have a formal stand on this question. We would appreciate hearing views that our readers might have to offer.

* * * *

Next month - A look at tournament pairing systems

TOURNAMENT SCHEDULE

July 10 - 11	Seattle Open
Aug. 7 - 8	Seattle Seafair Open
Aug. 21 - 22	Ashland, Oregon Open
Sept. 4 - 6	Oregon Open
Sept. 6	Treasure Valley Open (Nampa)
Sept. 18 - 19	Northwest 30/30 Open
Oct. 2 - 3	Russe deGuere Open
Oct. 16 - 17	Peace Arch Open
Oct. 30 - 31	Washington Woodpushers
Nov. 13 - 14	Klamath Falls Open
Nov. 27 - 28	Northwest Open

MACSKASY & SUTTLES CONQUER 1965 B.C. OPEN

DR. ELOD MACSKASY, of Vancouver, and DUNCAN SUTTLES, giving his home as Reno, Nev. each posted a $4\frac{1}{2}-\frac{1}{2}$ score in the British Columbia Open to tie for first place. Macskasy edged Suttles on tie-breaking.

A total of 48 players turned out for the event, making this easily the largest tournament so far in 1965.

The five round event was played at The Academy of Arts present home of the Vancouver City Chess Club.

Macskasy won his first four games against ERIC BAMME, of New Westminister, BC; JOSEPH KALTENECKER, of Vancouver; (A long difficult game, adjourned and played out after the third round.) JIM CAMPBELL, of Seattle, JAMES McCORMICK, of Seattle, then drew his last round encounter with co-winner Suttles.

Suttles bested ARNIDS ZARINS, of Vancouver, Brian Potter, of Vancouver, COLIN AYKROYD, of Vancouver, (in 16 moves), and O. RASMUSSEN, of Victoria, before his draw with Macskasy.

James McCormick finished a clear third with 4 - 1, losing only to first place finisher Macskasy.

Colin Aykroyd posted a $3\frac{1}{2}-1\frac{1}{2}$ to take a clear fourth. Aykroyd lost to Suttles and yielded a final round draw to DENNY JENQUIN, of Portland.

It might be noted that the top four finishers were rated 1-2-3-4 going into the tournament. Fifth rated GREG KERN, of Portland, threw in the towel after a devastating first day.

JOSH SHIN, of New Westminister, posted a $4\frac{1}{2}-\frac{1}{2}$ to win the "B" section, yielding only a third round draw to M. KINDRET, of Burnaby. ROBERT LUNDIN, of Issaquah, and LYMAN JOHNSTON, now of Tacoma, tied for second

spot with a 4 - 1 record. Lundin edged Johnston on tie-breaking.

Time-control for the event was 45 in two, and although there were the usual time-pressure scrambles this was not a decisive factor except in the final round Lundin-Syrnick game. In this game Syrnick permitted his flag to fall after 68 moves in what appeared to be easily drawn position. He later informed the TD that he had assumed secondary time-control to be another 45 in two rather than 25 per.

When this tournament was initiated a year ago, it was to be a substitute for the dwindling annual international match. So let's look at this year's Canada vs USA results. In the "A" section 20 games were played between American and Canadian opponents. Here the Canadians won 9, lost 6, and drew 6. The USA fared somewhat better in the 35 games of the "B" section winning 16, drawing two, and losing 17.
Total:

Canada - $29\frac{1}{2}$ USA - $25\frac{1}{2}$

Much of the conversation around the tournament room was concerned with the coming Canadian Closed. A two week event starting June 21st, in which the elite of Canadian chess will gather to decide the national championship, and Canada's representative to the interzonal. We hope to have a full report for you in the next issue.

Tournament director for the event was Buz Eddy, who filled in for the regular B.C. TD, Roy Gates who is currently in Los Angeles, Cal.

Notable upsets in the event were; Denny Jenquin over Greg Kern in the second round, Dave Fulton over Jenquin in the 1st round, (adjourned and played out after the third round), and Lou Fesl's third round win from Kern.

1965 BRITISH COLUMBIA OPEN

"A" Section

Player	Home	-1-	-2-	-3-	-4-	-5-	Score	Med.	Solk.
1. Elod Macskay	Vancouver	W7	W18	W11	W3	D2	$4\frac{1}{2}$ - $\frac{1}{2}$	9.5	
2. Duncan Suttles	Reno	W19	W5	W4	W9	D1	$4\frac{1}{2}$ - $\frac{1}{2}$	9.0	
3. James McCormick	Seattle	W6	W10	W18	L1	W5	4 - 1		
4. Colin Aykroyd	Vancouver	W13	W14	L2	W6	D8	$3\frac{1}{2}$ - $1\frac{1}{2}$		
5. Brian Potter	Vancouver	W21	L2	W10	W14	L3	3 - 2	8.5	
6. R. Zuk	Coquitlam	L3	W21	W15	L4	W11	3 - 2	8.0	
7. Eric Bamme	N. Westminster	L1	W17	D14	D10	W15	3 - 2	6.5	13
8. Denny Jenquin	Portland	L16	W22	D9	W12	D4	3 - 2	6.5	11.5
9. O. Rasmussen	Victoria	D22	W12	D8	L2	D13	$2\frac{1}{2}$ - $2\frac{1}{2}$	8.0	14
10. Allan G. Hill	N. Vancouver	W15	L3	L5	D7	W18	$2\frac{1}{2}$ - $2\frac{1}{2}$	8.0	13.5
11. Jim Campbell	Seattle	D12	W16	L1	W19	L6	$2\frac{1}{2}$ - $2\frac{1}{2}$	7.0	
12. Lou Fesl	Marysville	D11	L9	W22	L8	W19	$2\frac{1}{2}$ - $2\frac{1}{2}$	6.5	
13. Leif Karell	Portland	L4	L15	W21	W16	D9	$2\frac{1}{2}$ - $2\frac{1}{2}$	6.0	
14. Roy Cummings	Coquitlam	W17	L4	D7	L5	D20	2 - 3	8.0	13
15. Leslie Vitanyi	Vancouver	L10	W13	L6	W20	L7	2 - 3	8.0	12.5
16. Dave Fulton	Tacoma	W8	L11	L19	L13	Bye	2 - 3	6.5	
17. Deane Moore	Portland	L14	L7	D20	D18	W21	2 - 3	5.0	
18. Joseph Kaltenecker	Vancouver	W20	L1	L3	D17	L10	$1\frac{1}{2}$ - $3\frac{1}{2}$	8.5	
19. Arnids Zarins	Vancouver	L2	D20	W16	L11	L12	$1\frac{1}{2}$ - $3\frac{1}{2}$	6.5	
20. Larry West	Vancouver	L18	D19	D17	L15	D14	$1\frac{1}{2}$ - $3\frac{1}{2}$	5.5	
21. Edward Seedhouse	Victoria	L5	L6	L13	Bye	L17	1 - 4		
22. Gregory Kern	Portland	D9	L8	L12	F	F	$\frac{1}{2}$ - $4\frac{1}{2}$		

1965 EVERGREEN EMPIRE OPEN

Saturday and Sunday, June 26-27. This will be a two section, six round Swiss held at the Fircrest Community Center located at 555 Contra Costa Boulevard, Fircrest, Wash.

Registration is from 8:30 A.M. to 9:30 A.M. on Saturday June 26th. The USCF section is open to all with a \$5.00 entry fee plus USCF and WCF memberships required. The reserve section is open to players with ratings under 1800. Entry fee is \$3.00 plus WCF membership.

The USCF rated section has \$100 in prize money guaranteed with a first prize of \$50 and excess over expenses, second prize \$30. and third prize \$20. The Reserve section has three prizes. Trophies for first and second, and a trophy for the highest class "C".

When five or more members of any one club attend, a rebate of \$1.00 per member will be made to their respective club treasurys.

The cafeteria will be open Saturday and possibly Sunday.

Further information and/or advance registration through JOHN WARD, 3909 N. 34th St. Tacoma, Wash. 98407.

1965 BRITISH COLUMBIA OPEN

"B" Section

Player	Home	-1-	-2-	-3-	-4-	-5-	Score	Med.	Solk.
1. Josh Shin	New Westminster	W24	W7	D4	W11	W3	4½-½		
2. Robert Lundin	Issaquah	W5	L8	W16	W7	W10	4 - 1	9.0	
3. Lyman Johnston	Tacoma	W17	W13	W9	W4	L1	4 - 1	8.5	
4. M. Kindret	Burnaby	W19	W26	D1	L3	W8	3½-1½	8.5	13.5
5. Martin Johnson	N. Vancouver	L2	D6	W26	W13	W12	3½-1½	8.5	13.0
6. Bruce McLeod	Bellingham	L14	D5	W18	W15	W11	3½-1½	7.0	
7. Ray Wiebe	Vancouver	W23	L1	W21	L2	W16	3 - 2	9.0	15.0
8. J. A. McCharles	S. Burnaby	W22	W2	L11	W9	L4	3 - 2	9.0	14.5
9. Charles J. Lewis	Vancouver	W10	W14	L3	L8	W18	3 - 2	8.5	
10. Z. B. Synchron	Burnaby	L9	W22	W15	W14	L2	3 - 2	7.0	
11. Brian Williams	Vancouver	W25	D15	W8	L1	L6	2½-2½	8.5	
12. William Blackmore	Bellingham	F	W17	D23	W24	L5	2½-2½	6.0	
13. Peter Hashasaki	Bellingham	W16	L3	D14	L5	D15	2 - 3	7.5	13.5
14. Harold Raymond	Bellingham	W6	L9	D13	L10	D20	2 - 3	7.5	13.0
15. Eddie Sonier	Seattle	W21	D11	L10	L6	D13	2 - 3	7.5	12.5
16. James Notman	Vancouver	L13	W24	L2	W17	L7	2 - 3	7.0	12.5
17. R. D. G. Kaye	Vancouver	L3	L12	W20	L16	W26	2 - 3	7.0	11.5
18. Jeremy Leigh	Vancouver	F	W25	L6	W21	L9	2 - 3	5.5	9.0
19. Norman Forbes	Vancouver	L4	L23	L24	Bye	W25	2 - 3	5.0	8.5
20. John Ward	Tacoma	D26	L21	L17	W22	D14	2 - 3	5.0	7.5
21. A. Mushey	Vancouver	L15	W20	L7	L18	D22	1½-3½	8.5	
22. C. J. Littlewood	New Westminster	L8	L10	W25	L20	D21	1½-3½	6.5	
23. Earl Knapp	Gig Harbor	L7	W19	D12	F	F	1½-3½	4.5	
24. Adrian J. VanLieshout	Vancouver	L1	L16	W19	L12	F	1 - 4	6.5	
25. Bud Eddy	Hoquiam	L11	L18	L22	W26	L19	1 - 4	5.5	
26. Howie Chin	Everett	D20	L4	L5	L25	L17	½-4½		

SEATTLE OPEN

July 10 - 11

Roosevelt Hotel (downtown Seattle)

Registration - 8:30 AM

Entry Fee - \$5.00
(WCF membership required)

Time Control - 45 in two

One section tournament, five rounds, class prizes.

T.D.- Buz Eddy

TOURNAMENT NORTHWEST extends its congratulations to the Vancouver City Chess Club and the British Columbia Chess Federation for a very fine chess event. The catering and the fine playing conditions were among the best we have found in the northwest.

TNW would like to see a revival of the International Washington vs. British Columbia match. The date of July 25th seems to be open on the tournament schedule, so we will try and promote a match for this date. We will have something definite by next issue.

SEE YOU AT THE TOURNAMENTS! - Buz Eddy TNW

1965 EVERGREEN EMPIRE OPEN

USCF Section

Player	Home	-1-	-2-	-3-	-4-	-5-	-6-	Score	Med.	Solk.
1. James McCormick	Seattle	WC	W15	W7	W17	W2	D4	5½- ½		
2. Kent Pullen	Seattle	W13	W16	W4	W3	L1	W10	5 - 1	16	
3. Viktors Pupols	Seattle	W10	W12	W5	L2	W7	W8	5 - 1	14	
4. Bruce Alberston	Ft. Lewis	W17	W11	L2	W9	W5	D1	4½-1½		
5. Clay Kelleher	Portland	W19	W14	L3	W11	L4	W9	4 - 2	13	
6. Deane Moore	Portland	L11	W22	L17	W20	W12	W14	4 - 2	8	
7. Jerry Wolfe	Troutdale	W20	W8	L1	D14	L3	W15	3½-2½	13½	
8. Pat Hickey	Seattle	D16	L7	W20	W15	W14	L3	3½-2½	11	
9. John Pericich	Tacoma	L1	W10	W12	L4	W18	L5	3 - 3	14	
10. Milton Colpron	Vancouver	L3	L9	W22	W16	W11	L2	3 - 3	13½	
11. Mike Schemm	Corvallis	W6	L4	W18	L5	L10	W21	3 - 3	13	
12. Leif Karell	Portland	W21	L3	L9	WF13	L6	W18	3 - 3	9½	
13. Bill Weber	Tacoma	L2	W19	L14	LF12	W20	W17	3 - 3	8	
14. Ronald G. Smith	Aberdeen	W22	L5	W13	D7	L8	L6	2½-3½	14½	
15. Fred Schmidt	Camas	W18	L1	D16	L8	W17	L7	2½-3½	11½	19
16. Dave Fulton	Seattle	D8	L2	D15	L10	W22	D19	2½-3½	11½	17
17. Ron Jarmon	Tacoma	L4	W21	W6	L1	L15	L13	2 - 4	14½	
18. John Lindberg	Aberdeen	L15	W20	L11	W21	L9	L12	2 - 4	9	
19. Dave Williams	Tacoma	L5	L13	F	D22	W21	D16	2 - 4	7	
20. Ernie Prentice	Tacoma	L7	L18	L8	L6	L13	W22	1 - 5	12½	
21. Norm Stough	Chehalis	L12	L17	Bye	L18	L19	L11	1 - 5	9	
22. Lewis Richardson	Camas	L14	L6	L10	D19	L16	L20	½-5½		

Reserve Section

1. Lyman Johnston	Tacoma	W13	W15	D8	D7	W3	W2	5 - 1		
2. Harold Raymond	Bellingham	D19	W13	W25	W17	W10	L1	4½-1½	13	
3. Wendell Litke	Tacoma	W14	D25	W19	W18	L1	W11	4½-1½	12½	
4. Dave Haugen	Tacoma	W5	W18	L10	W15	D8	D7	4 - 2	15	21½
5. James Boettcher	Tacoma	L4	WC	L6	W12	W23	W10	4 - 2	15	21
6. Dick Jarvinen	Astoria	L17	W26	W5	W16	D7	D8	4 - 2	13½	
7. John Garrott	Kent	W21	W28	D17	D1	D6	D4	4 - 2	13	1c ½
8. S. Christopher	Bothell	W27	W24	D1	D10	D4	D6	4 - 2	13	18½
9. Eddie Conier	Seattle	L18	L5	W27	W21	W16	W17	4 - 2	9½	
10. Earl Knapp	Gig Harbor	W26	W11	W4	D8	L2	L5	3½-2½	15	
11. Robert Garen	Tacoma	D12	L10	W22	WF25	W17	L3	3½-2½	11½	
12. Sven Monrad	Seattle	D11	L19	W26	L5	W24	W18	3½-2½	10½	
13. Dennis Schave	Hoquiam	L1	L2	W20	W22	L15	W23	3 - 3	12½	
14. Bill Kirk	Portland	L3	W20	W28	L19	D18	D20	3 - 3	11	17½
15. John Ward	Tacoma	W20	L1	W21	L4	W13	F	3 - 3	11	16
16. Jack Pattie	Grays River	L22	W20	W24	L6	L9	W21	3 - 3	10	

McCORMICK WINS

EVERGREEN EMPIRE - OPEN

51 players appeared for the 1965 EVERGREEN EMPIRE OPEN, making this the largest event this year.

JAMES McCORMICK, of Seattle, won the tournament with a $5\frac{1}{2}-\frac{1}{2}$ score. Returning to his winning ways after some recent reversals, McCormick posted wins over JOHN PERICICH, of Tacoma, FRED SCHMIDT, of Camas, JERRY WOLFE, of Troutdale, Ore., KENT PULLEN, of Seattle, and yielded a final round draw to BRUCE ALBERSTON, of Ft. Lewis.

Second place money was shared by Kent Pullen and VIKTORS PUPOLS, both of Seattle. Pullen, who has been "training" under Pupols at the Eigerwand (a Seattle coffeehouse) clobbered his instructor in the 4th round to take the upset money for that round, (\$2) and eventually wound up ahead on tie-breaking to take second place.

Upset prizes were awarded in the USCF section only, and went to MIKE SCHEMM, of Corvallis, Ore. (over DEANE MOORE); John Pericich, of Tacoma, (over MILTON COLFRON and LIEF KARELL); Kent Pullen (over Pupols) and BILL WEBER, of Tacoma, (over ERNEST PRENTICE and RON JARMON, both of Tacoma).

LYMAN JOHNSTON, now of Tacoma, carried away the first place trophy in the "B" section with a 5 - 1 score.

HAROLD RAYMOND, of Bellingham, and WENDELL LITKE, of Tacoma, each posted a $4\frac{1}{2}-1\frac{1}{2}$ score to tie for second spot. Raymond took the second place trophy on tie-breaking, and Litke carried home the class "C" hardware.

The tournament was conducted in the spacious Fircrest fieldhouse, and was sponsored by the Tacoma Chess Club. Time control was 45 moves in two hours.

Among the newcomers to northwest chess circles at this event was CHUCK KNAPP, nephew of veteran EARL KNAPP. Chuck is eight years old, and although he failed to post an over the board win in this event he did show promise of a successful future in the world of tournament chess. He not only complained of the pairings, particularly his fourth round bye; "I came to play chess, but also attempted to "swindle" the TD out of the prize fund. McCormick beware.

Tournament director for the event was Buz Eddy. Credit JOHN WARD for fine promotion.

EVERGREEN EMPIRE OPEN "B" Section (cont.)

Player	Home	-1-	-2-	-3-	-4-	-5-	-6-	Score	Med.	Solk.
17. Edward Bosse	Tacoma	W6	W22	D7	L2	L11	L9	$2\frac{1}{2}-3\frac{1}{2}$	15	
18. Peter J. Olson	Seattle	W9	L4	W23	L3	D14	L12	$2\frac{1}{2}-3\frac{1}{2}$	$14\frac{1}{2}$	
19. Bob Nelson	Olalla	D2	W12	L3	W14	F	F	$2\frac{1}{2}-3\frac{1}{2}$	11	$15\frac{1}{2}$
20. Stephen Strand	Centralia	L15	L16	L13	W26	W22	D14	$2\frac{1}{2}-3\frac{1}{2}$	11	15
21. Dick Dorwin	Seattle	L7	Bye	L15	L9	W27	L16	2 - 4	11	15
22. Harold Puffert	Everett	W16	L17	L11	L13	W26	W27	2 - 4	11	$13\frac{1}{2}$
23. J. J. Jones	Hoquiam	L28	W27	L18	W24	L5	L13	2 - 4	$9\frac{1}{2}$	
24. Jack Cowan	Puyallup	Bye	L8	L16	L23	L12	W26	2 - 4	9	
25. John Melker	Tacoma	W29	D3	L2	LF11	F	F	$1\frac{1}{2}-4\frac{1}{2}$		
26. Bernard Clark	Centralia	L10	L6	L12	L20	Bye	L24	1 - 5	11	
27. Chuck Knapp	Gig Harbor	L8	L23	L9	Bye	L21	L22	1 - 5	$9\frac{1}{2}$	
28. Robert Lundin	Issaquah	W23	L7	L14	F	F	F	1 - 5	5	
29. Brian Sherlock	Seattle	L25	L14	Bye	F	F	F	1 - 5	3	

N. W. RATINGS

BY FRED HOWARD

Events Covered

Klamath Falls C.C. Championship		U.of W. vs Portland St. College	
Inland Empire Open		U.of W. vs Fort Lewis	
Whatcom Co. Junior Championship		U.of W. vs McNeil Island	
Medford C.C. Championship		Buz Eddy vs Dave Fulton	
Idaho Open A Section		Rouge Valley Championship	
Idaho Open B Section		Rouge Valley Beginners	
Abrahamson, Norman Wash.	1867	Gingrich, Margie M. Oregon	1521
Adams, Doug Wash.	1882	Glidden, Charles Oregon	1466
Ault, Gary Wash.	1531	Glidden, Harry Oregon	1353
Barney, Dave Oregon	1771	Grant, Barry Oregon	1520
Barney, Caroline Oregon	1271	Hagy, Charles Wash.	1465
Barr, W.B. Utah	1714	Halabrin, Mike Wash.	1727
Barto, John R. Montana	1859	Hall, Edgar Utah	1627
Bayless, Jack McNeil Island	1798	Harmon, Clark R. Wash.	2196
Beale, Mike Oregon	1467	Harris, C.E. Idaho	1649
Beardon, Kitty Oregon	1599	Hartwell, Ted Idaho	1852
Beardon, Tracey Oregon	1736	Hashisaki, Peter Wash.	1606
Blackmore, Wm. Wash.	1731	Hazelton, Ron Oregon	1319
Brabdt, Larry Wash.	1776	Herbers, Pat Wash.	1664
Byron, Fred F.Jr. Oregon	2019	Hill, Bruce Oregon	1468
Cavin, Richard Oregon	1505	Horn, Ben Oregon	1549
Cavin, Yvonne Oregon	1203	Huffman, Dave Oregon	1623
Chapin, Billie Oregon	1468	Jackson, W.C. Idaho	1752
Chapin, Ned L. Oregon	1413	Johnson, Bill Oregon	1319
Chappuis, Gaston B. Utah	1991	Johnson, R.R. U of W.	1548
Chinn, Wayne Wash.	1498	Joslyn, Spencer Idaho	1618
Conley, Sam Oregon	1287	Kern, Gregory Oregon	2066
Corey, Donald Wash.	1859	King, Dan Jess Idaho	1570
Cornelius, Gordon Wash.	1985	Kirby, Grant Oregon	1287
Cowan, Eugene L. Idaho	1878	Kittredge, Robert F. Wash.	1692
Dean, Randy Wash.	1745	Klaus, Del Idaho	1610
Dean, Sam Oregon	1148	Laakso, Val Nevada	1861
Dickson, Bert Oregon	1586	Labos, Raymond Oregon	1569
Docekal, Fred Utah	1861	Lanza, Lawrence McNeil Island	1762
Dolph, Hazel Oregon	1594	Lee, Norman Idaho	1687
Dolph, Phil Oregon	1893	Lindow, Bill Oregon	1468
Eddy, Buz Wash.	1677	Mack, Bernie McNeil Island	1782
Ellis, A.B. Idaho	1905	Marino, Albert Oregon	1628
Espey, Rodney Idaho	1729	Martin, Cliff Oregon	1148
Espey, Sunny Lou Idaho	1597	Martin, Jerry Oregon	1308
Everett, Arthur A. Oregon	1559	McCabe, W.L. Nevada	1445
Everett, Miles Oregon	1628	McKaig, Wesley Oregon	1729
Fisher, James Utah	1927	McLeod, Bruce Wash.	1564
Flood, Carl McNeil Island	1785	McLeod, Scott Wash.	1382
Freeburger, Frank A. Oregon	1525	Miller, Russell Wash.	1734
Freling, Roger Idaho	1909	Miller, Winton Oregon	1628
Fulton, David Wash.	1752	Mitchell, James Oregon	1739
Gillis, Daniel Oregon	1792	Moore, Andy Oregon	1627
Gingrich, Clifford E. Oregon	1423	Morrow, Hans Utah	1862

RATINGS CONTINUED

Nettleton, Tim Oregon	1819	Shephard, John Oregon	1633
Nettleton, Frank Oregon	2001	Skirmants, Nick Idaho	1650
Ney, George McNeil Island	1795	Stanke, Jerry Idaho	1785
O'Gorman, Peter Wash.	2060	Sudborough, Dana Oregon	1868
Parker, Roy S. Idaho	1602	Swendt, David Wash.	1378
Parrish, Nathan Oregon	1308	Tedrick, Ray Oregon	1287
Parrish, Stan Oregon	1628	Therkelsen, Eric U.of W.	1758
Petrich, Mark Oregon	1628	Thompson, Horton F. Idaho	1499
Powell, Jack Oregon	1713	Trainor, Ray Wash.	1679
Priebe, George W. Wash.	1517	Vandenburg, Dick Idaho	2105
Prince, Lawrence G. Idaho	1701	Vroman, Richard Wash.	1591
Pullen, Kent Wash.	1940	Waterman, Vic Idaho	1619
Razor, George Idaho	1584	Wennstrom, Max Idaho	1716
Rice, Scott Oregon	1460	Wheeler, Ray Nevada	1749
Richardson, Lewis Wash.	1730	Whitaker, Glen Nevada	1413
Rightmier, Bill Oregon	1628	Wickberg, Gary Idaho	1604
Robinson, Lomie Oregon	1287	Wilke, Brian Wash.	1418
Rogers, John Oregon	1191	Wilson, Dwight Oregon	1308
Saez, Ruben Oregon	2042	Wilson, Stan U.of W.	1463
Sage, Leon L. Oregon	1953	Wooley, Frank Oregon	1468
Sandberg, Sandy Oregon	1771	Worth, W.J. Oregon	1532
Schimke, Wm. Idaho	1465	Zboralski, Ed Oregon	1531
Schroeder, Steve Oregon	1308	Zwitzer, Col. Martin Oregon	1731
Scott, Larry Oregon	1698		

SCHEMM DEFEATS CLEVELAND

A ten game match was played between Mr. Michael A. Schemm and Mr. John Cleveland between April 20th and May 18th. Winner of the match was Schemm winning games 1, 2, 4, 5, 6, and 8 drawing rounds 3 and 9., for a total of 7-3. The match was held after the Interstate Open and the players wish it to be rated after this event. Your Ed. has been told that an Oregon player has the results of this tournament and will send them in so a cross table can be made up for rating purposes.

OREGON H.S. CHESS LEAGUE

by Schemm

There has been a league for 6 or 7 years now, but it was not until the last two yrs that we had a State Championship. The center of Oregon H.S. chess has been the Willamette Valley Chess League. This is divided into a northern and a southern division. The northern, in which Corvallis is included, consists of Corvallis, South Salem, North Salem, Albany, Lebanon, Scio, Harrisburg, and Central Linn. The Southern division consists of South Eugene, N. Eugene, Springfield, Thurston and Cottage Grove. Every H.S. has a five man team and plays every other school twice during the season. Year before last the top team of

each division played for the state championship. Corvallis took the first state championship 10½ to 4½. Last year, however, the procedure was changed and all the other H.S. in the state were invited to attend, and the first four to answer were accepted. As it was, I believe only four other schools were able to send teams, so no one was left out. Also, the top teams from each division played. Then as you know from the story Jerry Weikel sent in, Corvallis came in second to Albany. Actually, we were never actually defeated by Albany. In league play we defeated them 3½-1½, and drew 2½-2½. In the state championship we also drew 2½-2½, but we were using a tie-breaking system which allowed them to become the winners. I hope that you will excuse my obvious favoritism for Corvallis in this letter. Michael A. Schemm .

QUALITY PAPERBACKS!

Ideas Behind The Chess Openings -	
Fine	\$1.65
Middle Game In Chess - Fine	2.25
Basic Chess Endings - Fine (Classic)	2.95
My System - Nimzovich (Classic)	2.25
Common Sense In Chess - E. Lasker	1.25
Winning Chess Traps - Chernev	1.95
Pawn Power In Chess - Knoch (Classic)	1.95

Available to W.C.F. Members Only!!
Mail check to Richard W. Parsons NWCL Ed.

NW

GAMES

Iwaszkasy-McCormick
 B.C. Open
 Notes by the loser
 1. P-Q4 N-KB3
 2. P-QB4 P-K3
 3. N-QB3 B-N5
 I felt that my best chance was with this defense.
 4. P-K3 P-Q4
 5. B-Q3 . . .
 If 5. Q-R4 N-B3 gives the Ragozin Defense which is good for B.
 5. P-QR3 B-K2 gives the QGD with the WQB blocked in.
 5. . . O-O
 6. N-K2 PxF
 7. BxP P-B4
 8. P-QR3 . . .
 Turning the opening into the normal variation with the WKN on K2 instead of KB3 so that after black plays P-K4 W P-Q5 we find that P-K5 by B in turn does not attack this Knight.
 8. . . BxNch
 9. PxB N-B3
 10. B-R2 . . .
 10. . . P-K4 was now a threat 11. P-Q5 N-R4! and P-B5.
 10. . . P-QN3
 11. P-B3 B-R3
 12. O-O R-B1
 13. R-K1 Q-Q2
 14. B-N2 PxF?
 Black's plans are:
 1) Pressure on the QP stopping P-QB4.
 2) Trying for P-B5. Black, however, can't do both. Correct was 14. . . N-QR4 but Black feared 15. PxF PxF 16. P-QB4 with pressure against the B king.
 15. BxFP KR-Q1
 16. N-B4 N-Q4

17. N-Q3 N/4-K2
 18. R-QB1 N-R4
 19. Q-Q2 . . .
 If 19. N-K5 Q-N4
 19. . . Q-N4
 Not 19. . . N-B5 20. BxN and 21. N-K5
 20. N-N4 B-N2?
 20. . . N-B5 seems a lot better, Lundin
 21. P-K4! . . .
 At last!
 21. . . Q-R4?!
 Pointless. If 21. . . N-F5 then 22. Q-K2.
 There was a great time scramble here.
 22. RxB RxB
 23. P-Q5! . . .
 Thematic, & strong
 23. . . P-K4
 As bad as any.
 24. R-QB1 R-Q1
 If 24. . . RxB allows the enemy Queen to penetrate easily.
 25. R-B7 N-N3
 26. P-Q6 Q-R5
 26. . . R-KB1 27. RxF!
 and 28. P-Q7 decides
 27. P-N3 Q-R4
 28. RxB K-R1
 29. R-B5 Q-R6
 30. P-Q7 P-KR3
 31. Q-Q6 N-KB5
 32. PxB QxBP
 33. R-B8ch K-R2
 34. B-N8ch! K-R1
 35. B-B7ch mates.

Collins - Bell
 Postal

1. P-K4 P-K3
 2. P-Q4 P-Q4
 3. N-Q2 N-KB3
 4. P-K5 KN-Q2
 5. B-Q3 P-QB4
 6. P-QB3 N-QB3
 7. N-K2 PxF
 8. PxF N-N3
 9. P-QR3 P-QR4
 10. O-O B-Q2
 11. P-B4 P-R5

12. P-QN4 FxPep
 13. NxB B-K2
 14. R-B3 N-R5
 15. R-N1 P-B4
 16. R-R3 P-KN3
 17. B-N5 O-O
 18. BxN/4 RxB
 19. N-B5 NxBP
 20. NxB NxBch
 21. QxN BxN
 22. RxBP Q-B1
 23. Q-N2 B-B4ch
 24. K-B1 B-Q5
 25. R/3xP R-B2
 26. R-N8 KxR
 27. RxB BxB
 28. BxB R-QN2
 29. B-Q4 R-N6
 30. R-B7ch K-R3
 31. B-B5 P-N4
 32. PxBch KxB
 33. R-K7 B-N4ch
 34. K-K1 K-B5
 35. RxB R-QB6
 36. B-N4 R-B7
 37. B-Q2ch K-K5
 38. R-QN6 Resigns
 A real struggle!

Ron Smith-Holzinger
 P.S. Open

1. P-Q4 N-KB3
 2. P-QB4 P-KN3
 3. N-QB3 B-N2
 4. P-K4 P-Q3
 5. N-B3 O-O
 6. B-K3 N-N5
 7. B-N5 P-KB4
 8. P-KR3 PxF
 9. PxB PxB
 10. PxB N-B3
 11. N-Q5 Q-K1!
 12. NxBP Q-B2
 13. NxB BxBP
 14. B-N2 . . .
 14. B-R3 BxB 15. RxB
 Q-K3ch not 14. . . BxBP
 15. N-B7 threatening
 16. B-K6.
 14. . . NxB
 15. Q-Q3? B-B4
 and black won in a few more moves.

Grannis - Brandal
 U W Championship
 Notes by Brandal
 and Clark Harmon.

1. P-K4 P-QB4
 2. N-KB3 N-QB3
 3. P-Q4 PxF
 4. NxB N-B3
 5. NxB . . .
 Questionable.
 5. . . NPxB
 6. P-K5? N-Q4?
 6. . . Q-R4ch wins a pawn.
 7. P-QB4 N-B2
 8. N-B5 P-N3
 8. . . P-Q3 is another alternative.
 9. B-B4 B-N2
 10. Q-Q2 N-K3
 11. B-R6? BxB
 12. B-K2 B-N2

In order to castle KR. If 12. . . N-N2 13. P-B4 B-B3 14. N-K4 N-B4 15. B-N5 and W has the initiative.
 15. NxBch loses a piece. However, both Braley and Parson's say "Why castle?".
 13. BxB NxB
 14. O-O O-O

Look at Black's excellent development!
 15. B-B3 R-N1
 Black's plan is to now play P-QB4, P-Q3 B-K3 and N-B4-Q5.
 16. QR-Q1 . . .
 Threatening BxB.
 However, 16. P-B5 slows black's development.
 16. . . P-QB4
 17. KR-K1 P-Q3
 18. P-QN3 N-B4
 19. Q-N5 . . .
 If 19. N-Q5 P-K3 20. N-B4 N-Q5
 19. . . R-K1
 20. N-Q5 P-R3
 (1) 20. . . P-B3 21.

NxBPch PxN 22.RxRch
QxR 23.QxBP simply
23...B-N2 and white's
attack falters.

(11) 20...P-K3 21.
N-B6ch K-R1 22.P-KN4
21.Q-B4 P-K3
22.P-KN4? . . .

This loses a piece.
Better is 22.N-K3 P-
N4 22.Q-K4 N-Q5 etc.
if 22.Q-N4 N-Q5 23.Q
-R5 K-N2 24.N-N4 R-K
R1 etc.

22. . . P-N4!
23.Q-K4 . . .

If 23.Q-Q2 N-Q5 wins
a piece.

23. . . N-Q5

Threatening 24. . .
NxRch followed by Px
N winning a piece.

24.R-Q3 . . .

If N moves then B-N
2. If 24...B-N2 or R1
25.B-N2

24. . . B-N2

24...PxN 25QxRch
25.R/3-K3 B-B3!

26.Q-Q3 NxBch

27.RxN PxN

...ing a fine com -
bination by Brandal.

28.RxRch QxR

29.PxP? Q-K8ch

30.K-N2 B-N4

31.Q-B5 Q-B8ch

32.K-N3 Q-N8ch

Resigns

POSTAL ACE WINS AGAIN

Nourse - Morris

1715 2164

French Defense

1.P-K4 P-K3

2.P-Q4 P-Q4

3.N-QB3 N-KB3

4.B-KN5 B-K2

5.P-K5 KN-Q2

6.P-KR4 . . .

Black cannot very
well accept White's
enterprising pawn of-
fer, after

6...BxB 7.PxB QxP 8
N-R3 Q-K2 9.N-B4 N-B1
10.Q-N4 White has a

erroneous lead in de-
velopment.

or 6...P-KB3 7.Q-R5
ch P-KN3 8.PxP PxQ 9
PxR winning back the
Queen with a very su-
perior endgame for W
or 8...NxP 9.Q-K2
with strong pressure
on Black's backward
pawn.

6. . . P-QB4

7.N-N5 FxP

8.Q-R5 K-B1

9.N-Q6 P-KN3

10.Q-R6ch K-N1

11.BxB QxB

12.P-KB4 . . .

Here 12.NxB Q-N5ch.

13.K-Q1 N-QB3 14.N-Q

6 N/Q2xP is good for

Black. White loses

the knight. or..

12.NxB Q-N5ch 13.Q-Q

2 N-QB3 14.N-Q6 N/Q2

xP 15.N-N5 leaves W

woefully underdevel-

oped and two pawns

down for the piece ,

and stelli may lose

more.

12. . . N-QB3

13.P-R5 N/Q2xP

14.PxN NxP

15.PxP NxP

16.Q-R2 P-K4

17.NxB Q-N5ch

18.K-Q1 QxNP

19.R-B1 RxN

20.Q-R3 Q-B6

21.N-K2 QxQ

22.RxQ P-B4

23.N-N3 P-B5

24.N-N5 R-B2

Black has four pawns
for the piece, but
has a problem in de-
veloping his KR.

25.R-N1 P-N3

26.R-N5 R-Q2

Black falls for a
small trap. Better
was 26...K-B2

27.RxQP RxR

28.B-B4 K-B2

29.BxRch K-B3

30.B-K4 P-KR4

31.P-N3 PxP

32.NxP N-B5

Now blacks KRP be-
comes a constant

threat for the rest
of the game.

33.R-R1 P-R5

34.N-K2 N-K3

Black must keep his
knight for as will
be shown later it is
the winning margin.

35.R-B1ch K-K2

36.R-R1 N-B4

37.B-B5 K-Q3

38.K-Q2 K-Q4

39.B-N6 K-K3

40.R-KB1 R-R3

41.B-B5ch K-Q4

42.B-R3 P-R4

43.R-B5 K-Q3

44.B-N4 P-N4

45.R-R5 RxR

46.BxR . . .

This exchange does
little to alleviate
the pressure on W.

Black's knight will
now take up a power-
ful position at KN4.

46. . . N-K5ch

47.K-K1 N-N4

48.N-N1 P-K5

49.B-N4 K-B4

50.P-R3 P-N5

51.P-R4 K-B5

52.K-K2 K-B6

White should have
played K-Q2 on move

52. e.g. 52.K-Q2 P-K
6ch 53.K-B1 K-B6 54.

N-K2ch

53.K-Q1 P-Q6

54.PxP PxP

55.B-B5 P-N6

56.K-B1 P-N7ch

57.K-N1 P-Q7

58.B-N4 P-R6

59.N-K2ch K-N5

60.N-N3 K-R6

Resigns

White has no saving
move. if 61.N-B1 N-K
5 62.BxP N-B6ch of
if 61.B-Q1 P-R7 62.B
-B2 N-K5 and queens
either R or QP, or
mates with N-B6.

Mr. Morris gave the
notes for this game.
He has also entered
the first section of
the NW POSTAL CHAMP.

BLACKMORE WRITES

I would like to in-
clude two items from
the 1965 British Co-
lumbia Open; a medi-
ocre game and some
comments on the Sut-
tles vs Aykroyd game,
or at least its open-
ing.

I came during the
start of the second
round of the BC Open
as a visitor , but
there was an odd
number in the "B"
section, so Buz con-
vinced me to enter
with a first round
forfeit. My other
loss came in the last
round at the hands of
a Vancouver high
school player, Martin
Johnson. I couldn't
resist putting in a
few comments of my
own in the game.

Ruy Lopez

Johnson - Blackmore

1.P-K4 P-K4

2.N-KB3 N-QB3

3.B-N5 P-QR3

4.B-R4 N-B3

5.O-O B-K2

I have never felt
that the closed sys-
tems give White as
much trouble as the
Tarrasch does (which
I feel gives Black
full equality). How-
ever, I wasn't dis-
posed for tactical
play at the time

6.R-K1 P-QN4

7.B-N3 O-O

8.P-B3 P-Q3

9.P-KR3 P-R3

10.P-Q4 R-K1

11.PxP . . .

When this variation
was in fashion a few
years ago, QN-Q2 was
almost invariably
played. However, a
student at Bellingham
High, Larry Daugert,
made an analysis last

year on 11.PxP, and claimed that this was the refutation to 9. ...P-KR3. Perhaps I should have listened to him!

11. . . QNxP
Forced, otherwise Black loses his KP. (e.g. 11..PxP 12.B-Q5 and B-N2 13.NxP). 12.B-KB4 N-N3 12...B-N2; loses a pawn after White replies BxN! instead of NxN which would only swap to the advantage of Black.

13.B-R2 B-N2
14.QN-Q2 B-KB1
15.B-B2 P-Q4?
Surprisingly, when White's pawn advances it becomes stronger. 16.P-K5! N-R2

For if N-Q2, P-K6 accentuates the weakness on N3.

17.BxN PxB
18.Q-B2 P-N4
I had originally planned R-K3, but after, 19.N-Q4, R-N3 20.P-K6, Black would be hopelessly weak on the K-side.

19.Q-N6 B-B4
20.N-N3 N-B1
21.Q-B5 B-N3
22.P-QR4 P-B3?

PxP RxP Q-Q2 takes the sting out of W's attack and after B plays P-B4 his end-game possibilities aren't all that bad with the Bishop pair.

23.PxP RPxP
24.RxR QxR?

After BxR, I doubt that White might still have enough to be effective. However, after QxR Black has lost the game and Bs remaining moves are just desperation.

25.P-K6! N-R2

Earlier in the game I thought that this would nullify the attack, or render it ineffective. The trouble is that the attack is easier to conduct than the defense.

26.Q-B7ch K-R1
27.B-K5 R-KN1
28.P-K7 Q-K1
29.BxPch Resigns
The move I hadn't seen when making my 24th.

DUNCAN SUTTLES

The style of Duncan Suttle's play has served to arouse much curiosity and appeal among the local patrons. Game after game, he consistently demonstrates his sharp, piquant tactics. Undoubtedly, the principle reason he lands his opponents into such positions is the "mixer" type openings he plays. He showed us numerous characteristic games that he has played in his recent tournaments (that he keeps recorded on scraps of paper stuffed in his pockets) that demonstrate time and again the confusion suffered by his antagonists (by no means fish) against his slashing intermezzo of piece play.

I managed to shuffle over and look at the Suttles-Aykroyd game in the third round of the BC Open. There were a number of other young players inquisitively peeking also, as the Breyer

Gambit against an open player like Aykroyd promised something unusual.

After the game had concluded, and Duncan was discussing the game for McCormick, he said that he was attracted by a move in the Breyer Gambit that was supposedly bad according to MCO 9, but their refutation was hardly convincing. He tried the line with Aykroyd, who played along according to MCO 9, but apparently, as the game demonstrated it wasn't quite a satisfactory refutation. Later, Sunday evening, however, I looked at the line again, and it seems that Black did indeed have the better game if he would have played instead, 6...Q-K2ch; (see p.17 June NW CHESS LETTER for game, ed.) Suttles claims the line as his own (the one played in the game). His claim is probably good, too, for I can't find anyone else who claims it, (or who has even played it.) I guess we have now the Suttle's Gambit to be distinguished from the Suttle's Defense (formerly known as the Robatsch) (and who is Breyer?).

Perhaps it is known in Russia as the Leningrad Gambit, everything else is.

1.P-K4 P-K4 2.P-KB4 PxP 3.Q-B3 (Breyer G) N-QB3! 4.N-K2 P-Q4 the move given by MCO as the refutation to White's last. The trouble is that they stop there. White was supposed to play 4.P-B3 to support the center, stop Black's knight passage to N5, and to stop his own Knight's passage to QB3. However, Suttles makes the remarkable discovery that his QR will play a minor role in the attack on Black's King anyway, and if it gets one of Black's Knights out of play, it might be worth the sacrifice. So, Duncan continues 5.PxP N-N5 6.NxP (a little more aggressive than N-R3). Here, Aykroyd continued NxPch 7.K-Q1 NxR 8.B-N5ch B-Q2 9.R-K1ch and the game was soon over. However, by first employing the "in-between" move of 6...Q-K2ch (when I first asked about the move Mr. Aykroyd immediately replied that it was a "Fish move" without looking it over) Black certainly gets a better game than he does with Collin's remedy.

After 6...Q-K2ch; if White moves his King to one of the two squares available, in order to free his KR for staving purposes on the K-file, a little aggressive piece play on the part of Black seems to do the trick. e.g. K-B2 actually loses after Q-B4ch. K-Q1 leads to wild play after 7...N-KB3! 8.B-N5ch P-B3 9.PxP (R-K1 dosen't work) PxP 10. BxPch K-Q1! 11.P-KR3 (forced) Q-B2 12.B-R4 B-N2 followed by B-K3 and Black has plenty

of lead in development along with White's fixed King position to compensate for the two sacked pawns. However, after 7.K-Q1 (after Q-K2ch) Q-B4 8.N-B3 N-KB3 9.B-N5ch. K-Q1 followed by 10...B-Q3, and as far as I am concerned, Black has much the better of it. Yet, if White does not move his King, he cannot adequately handle the threat of NXPch!

Suttle's move of 6...N-KB3 seems to be hopelessly inadequate in many variations after B-N5ch. (According to what it said in the NWCL, although I never heard him suggest that move myself.)

William Blackmore
USCF Regional Director

In Bellingham news, Harold Raymond looks like the probable winner of the Bellingham Championship, soon to be completed.

Blackmore and Hashisaki are presently playing a six game match to be rated at the conclusion for both WCF and USCF.

Recently seven juniors engaged in a private speed tournament:

Bruce McLeod	X 0 1 1/2 1 1 1	4 1/2-1 1/2
William Blackmore	1 X 0 0 1 1 1	4-2
Woody Watrous	0 1 X 0 1 1 1	4-2
Jack Benedict	1/2 1 1 X 0 0 1	3 1/2-2 1/2
Hugh Gregory	0 0 0 1 X 1 1	3-3
Wayne Chin	0 0 0 1 0 X 1	2-4
Brian Wilke	0 0 0 0 0 0 X	0-6

Blackmore pulled out to a quick 4-0 lead, but faltered as McLeod and Watrous came back from minus scores.

Western Washington College wants to enter a team in the PSL this fall, but may have to decline if the Bellingham Club will have to draw on Western players to make up its team. Western has already entered the Collegiate league for this year.

SEATTLE CHESS CLUB SPRING TOURNAMENT

John Garrott swept to a surprising 5 - 0 victory in the Seattle Chess Club - Spring Tournament. In the fourth round he upset top rated Norm Abrahamson in a brilliant game. In the tournament, upsets were the rule as two class "A" players rated one and two were both badly beaten finishing third and sixth. The tournament, although being small, was a big success among the players. The club will soon have another similar tournament.

I would also like to announce an item of great importance to local players. The Seattle Chess Club has moved to a new location. We are now located at 766 Thomas Street near the corner of Thomas and Dexter. The new place is a complete house, we have enough room to easily handle 50 players and as an added convenience we have our own phone (the number is MA 2-3332 in case anyone wants to know). We feel the club should become more popular because of the move. No longer will there be the problem of parking or finding the place, and if one wants to call up some friends to come down a phone is available. Among the other advantages is our centralized location, we are near places to eat, one can catch the bus on the corner, the heart of the city is right there. We hope to see more people at the club.

Almost every Friday night we have speed and five minute tournaments with cash prizes. An electric range provides coffee for refreshment, we hope to see you all down at the club Friday nights!!!

Gene Fomin
Vice President
Seattle Chess Club

GARROTT WINS

1 John Garrott	W10 W5 W2 W6 W4	5-0
2 Svend Monrad	W3 W9 L1 W3 D6	3 1/2-1 1/2
3 Earl Wilson	L9 W8 W4 L2 W7	3-2
4 James Knittel	D5 W10 L3 L1	2 1/2-2 1/2
5 Stephen Christopher	D4 L1 W8 L7 W10	2 1/2-2 1/2
6 Norm Abrahamson	LF Bye W9 L1 D2	2 1/2-2 1/2
7 Ray Poteete	LF Lf W10 W5 L3	2-3
8 Ole Miller	L2 L3 L5 L10 WF9	1-4
9 Robert Brown	W3 L2 L6 LF4 LF8	1-4
10 Philip Ceis	L1 L4 L7 W8 L5	1-4

Tournament Director
Gene Fomin

ARIZONA MATCH

So far for the postal match with the state of Arizona we have the following:

1. Morris	2164	AA
2. Blackmore	1496	A
3. Webb	1038	C

No "F" volunteers? Send to editor.

NORTHWEST CHESSBOARD

David
Fulton

THE HIGH SCHOOL CHESS PLANT

High school chess blossoms, then dies like a perennial flower in the northwest garden of chess. Its flower is beautiful but when it dies it becomes ugly. The northwest chess garden needs the fruit this plant provides, and if it dies there is no fruit. To grow strong and to improve, the garden requires a large amount of this fruit. Over the past eight years the garden has grown 100%. This means that twice the number of fruit is needed to keep improvement and strength in the garden.

Within the last eight years more plants (and stronger ones also) have appeared to keep strength and improvement possible. However, a few plants (Seattle and Portland) are not providing the usual number of fruit for the garden. Thus to keep strong and to improve, the garden needs more fruit and if these areas are not producing up to par then something must be done.

The solution, I feel, is to make the environment agreeable to this needed plant so it can grow and blossom and provide the fruit the garden needs. We must fertilize the areas. We must provide more water and sunlight. Then the plants will grow and provide the fruit the garden needs.

But the questions arise: What is the fertilizer? And how is it applied? And there is no sure answer to this question because in our garden this problem has not risen before.

However, as a recent high school graduate I may be able to add my experience and ideas. In most schools the students do not know the WCF, NWCL, USCF, and local clubs and players and tournaments. Why not bring all this information to them? With one issue of the NWCL the high school player and club could easily discover the northwest world of chess. Especially high school teams, leagues, and matches. Also a high school column could be added. Exhibitions like Pupols gave at the University of Washington could be given at the high schools. I am sure this would create interest. Interest is higher than ever seen.

What I am specifically proposing is an October issue devoted (besides the usual

news) to high school chess. Then this issue would be sent free to all the high schools that seem feasible. It would include all the high school news that seems necessary, such as a list of known high school clubs and advisors, of leagues, and lists of books, magazines, clubs and tournaments. News and history of the State High School Championship and history of the various high school areas could be written. The NWCL, WCF, USCF, FIDE, etc. could be explained.

Then we could invite their club to subscribe to the NWCL, (for a reduced rate?). And invite the students to join the WCF and play in tournaments. Also invite them to send in articles for the high school column.

Interest and membership would increase along with tournament participation and the level of strength of the royal game. From this humble start bigger and better things are possible - Fischer for exhibitions, the US Open! Who knows?

Ode To A Chess Problem Solver

He sat looking at the board.
With his hands in his pocket.
He looked up with hope that soared
He shot up, like a rocket
Into the thin atmosphere.
"I've got it, I have got it!"
He screamed and he yelled with cheer.
As he came back to his wit,
He noticed that it worked not.
His mind filled with remorse.
He struggled, toiled, and fought
To find the correct course.
Promptly he saw a light,
Promptly he heard a ring,
Like Franklin and his kite.
Hard work conquers anything!

Notes.... Thumbing through an old Chess Review, I noticed an article about Reshevsky winning the US Championship. A Chess Review reporter was interviewing him, when Sammy wanted to illustrate a game. The reporter was forced to use his pocket set because Sam Reshevsky did not own a single chess set!!

NW POSTAL #100

GHESS SOLITAIRE

by Mal Skarsten ~

One way in which you can engage in this pastime is to play over the games of some master, keep a record of your wins and losses, then play the games over to discover whether you have improved.

Suppose you have decided to play the games of Nimzovich in Hypermodern Chess, by Fred Reinfeld. You start with Game #1. In this game there are 65 moves. You play, say, the first three moves. You cover up the remaining 62 moves. Then you decide what might have been Nimzovich's fourth move. If you decide correctly, put an X opposite that move in the book. If you decided incorrectly, put a 1 opposite the move. And so on for the remaining 61 moves. When you have finished, add up your correct and incorrect choices, and record, with date of play, thus: 6-15-65, 30/62, assuming, in this case, that you made 30 correct choices. Do this for all the games in the book. Record each win, draw, and loss. If, when you have finished with all the games you have won 40, lost 16, and drawn 2, your score might look like this:

W ### ##

L ### ##

D //

After you have finished with all of the games, go back and play them again, as before. If you have more wins the second time than the first, presumably you have improved.

I have now almost finished playing these fifty eight games over three times. My score stands thus:

(1) W 30 L 25 D 3

(2) W 37 L 20 D 2

(3) W 40 L 7 D 3

with eight games yet to go.

What constitutes a win?

You can set your own standard. I chose better than 50 percent.

The games of the masters lend themselves to this type of play, or the games of world tournaments, or the match games of two masters. It is important that there be no pecking.

This type of play can be recommended for those who, like myself, do not have much opportunity for over-the-board-play against strong opposition. This type of play has both improved my game and been enjoyable.

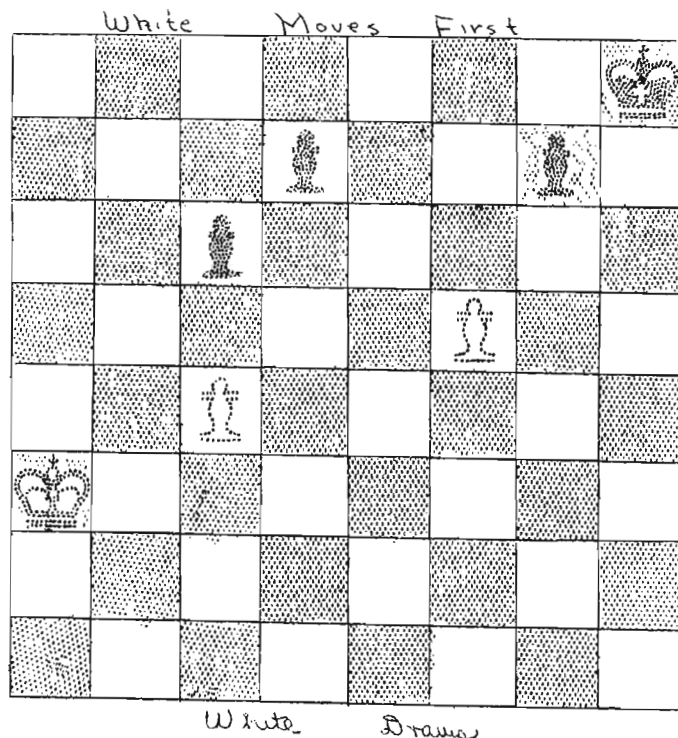

PROBLEM CORNER ~

This interesting position is a study... a composition by the famous Russian puzzle composer Troijkogo. The final stage is reached in about the same number of moves as the one given last month, and the results are almost identical. The manner in which the end result is achieved is, however, quite nice. Hope you are able to find the solution before it is published in the next issue of the NWCL.

The solution to the problem given in the June issue was sent in by Mr. Vandenburg, and State Champ Jim McCormick. He solved it while watching a giant squid swallow a submarine in Voyage To The Bottom Of The Sea, and simultaneously annotating his untimely loss to Macskasy from the last B C Open. The last I heard Mr. Joachim was still trying to Queen the White pawn. Now for the solution as sent in by Mr. Vandenburg. 1.K-N5 P-B4 2.K-B6 KxP (forced, and giving White the move he needs.) 3.K-Q5 K-B3 (3...P-B5 4.K-K4) 4.K-Q4 K-N4 (the 6 move solution goes 4...P-B5 5.K-K4 K-N4 6 K-B3 K-B4 stalemate) 5.KxP P-B5 6.K-K2 & White has the better game. But now Black plays 6...K-N5 6.P-Q4 P-B6ch 7.PxP (else P-B7 and the B K catches the QP) 7... K-R6 and Black wins. White erred with 6.P-Q4 & instead 6.K-B1 draws. If any readers have problems of their own, please send them.

- M) 10.N-Q2 N-R3 11.P-B3 N-B2 12.P-QR4 P-N3
13.N-B4 B-QR3 14.B-N5 BxN 15.BxB P-QR3
16.K-R1 R-N1 17.Q-K2 Q-B1 18.B-B4!
Petrosyan-Schmid.
- N) 11.B-B4 N-QN5 12.Q-N1 NxKP!?! Averbakh-Tal.
- O) (1) 7.B-KB4 P-QR3 8.P-QR4 B-N2 9.N-B3 B-N5?! 10.B-K2 BxN 11.BxB O-O 12.O-O N-K1 13.R-K1 N-Q2 14.B-K2 R-B1 15.B-N3!
Byrne-Bielick, Zurich 1961. White has the better play.
(11) 7.B-Q3 B-N2 8.KN-K2! O-O 9.O-O
(A) 9...P-QR3 10.P-QR4 Q-K2 11.P-KR3 QN-Q2 12.P-B4 R-K1? Penrose-Tal better 12...P-N3! 13.N-N3 P-B5 14.B-B2 B-N2 15.Q-B3 P-QN4! or 15.K-R1 QR-N1 & B-QR1.
(B) 9...R-K1 10.P-KR3 QN-Q2 11.N-N3 P-QR3 12.P-QR4 Q-B2 13.P-B4 P-B5 14.B-B2 N-B4 15.K-R1 B-Q2 16.Q-B3 K-R1 17.B-K3 N-N1 18.QR-Q1 P-QN4 19.PxP PxP 20.P-K5! Rjanen - Keres.
(C) 9...N-R3! 10.P-KR3 N-B2 11.N-N3 QR-N1 12.P-QR4 P-QN3 13.P-B4 P-QR3 14.Q-B3 P-QN4 and now either 15.P-K5? PxP 16.PxP KNxP or 15.P-B5? N-Q2!
Hans Muller.
- P) 7...P-QR3! is given as almost imperative, Knoch.
- Q) Niemela - Tal, Riga 1959.
- R) (1) 8.P-K5 PxP 9.PxP KN-Q2 10.P-K6 PxP 11.PxP Q-R5ch 12.P-N3 BxNch 13.PxB Q-K4ch 14.Q-K2 QxQch 15.BxQ N-B1 16.N-B3 NxP 17.O-O N-B3 18.B-QB4 R-B1 19.B-KR6 R-B3 20.QR-K1 B-Q2 21.B-KN5 RxN 22.RxR N-K4 23.RxN winning easily.
(11) 8.B-Q3 O-O 9.N-B3 P-QN4! 10.O-O (10.BxP or 10.NxP allows 10...NxKP!) 10...P-N5 11.N-K2 B-QR3 Arulaid-Suetin, 53 USSR Championship.
- S) (1) 8...QN-Q2 9.P-K5 N-R4 10.P-K6 Q-R5ch 11.K-B1 N-N6ch 12.PxN and White has a winning advantage.
(11) 8...B-Q2 9.P-K5 N-R4 10.N-B3 O-O 11.BxB NxN 12.P-N5 or 11...QxB 12.O-O with advantage for White in either case.
- T) 9.P-QR4 O-O 10.N-B3 N-R3 11.O-O N-N5 12.B-K3 P-N3 13.Q-K2 Zaitsev - Tal.
- U) Other possibilities are :
(1) 10...Q-N3 11.N-Q2 P-QR3 12.P-QR4 B-Q5 13.N-B4 Q-B2 14.N-K2 B-N2 15.B-Q2 Alatorsev-Aronin.
(11) 10...P-B4!?! Yudovich.
(111) 10...R-K1 11.O-O P-B5!?! Yudovich.
(1V) 10...N-B3 11.O-O (11.P-KR3 P-QN4!

Taimanov) 11...B-N5 12.P-KR3 BxN 13.QxB QN-Q2 Taimanov.

The column continues 11.O-O N-B2 (11...R-K1 12.N-Q2 N-N5 13.B-N1 N-KB3 14.P-QR3 N-R3 15.N-B4 Shamkovitch-Suetin Kharkov 1956. 15...N-KN5 16.Q-K1 N-B2 17.P-KR3 P-QN4 Best was 15.P-KR3! with better play for White.)

(1) 12.N-Q2 N-B3 (P-QR3 13.N-B4 N-K1 14.P-QR4 R-N1 15.P-R5 P-QN4 16.PxPe.p. NxNP 17.N-R5 is good for White.) 13.P-KR3 R-K1 14.Q-B3 R-N1 15.P-QR4 N-R3 16.N-B4 Taimanov-Trifunovic, USSR vs Yugoslavia 1957. White has a great advantage.

(11) 12.Q-B2 R-N1 13.P-QN3 P-QN4 with equal chances. Alster - Clark, Wageningen 1958.

(111) 12.R-K1? R-K1 13.P-QR4 P-QR3 14.N-Q2 B-Q5ch 15.K-R1 N-KB3 16.P-B5 (16.N-B3 N-N5!) 16...PxP 17.PxP N/2xP 18.N/2-K4 N/4xN 19.PxN NxN 20.RxN RxR 21.BxR Q-R5 with advantage to Black. Clark - Trifunovic, Wageningen 1958.

EXCLUSIVE!!

Dan Wade the previous hard working and controversial editor of the LETTER will be giving a round by round blow of the tournament in Ashland next month for the October issue, don't miss this!

MIKE FRANETT MISSING

If you haven't seen uncle Mike in the last few days it is because of a mild disagreement with Uncle Sam. It seems that the Army Reserve meeting are compulsory. If you miss too many you are apt to get drafted. Mike's new address is Ford Ord, California!

\$100 N.W. POSTAL CHAMPIONSHIP \$100

The N.W. Postal Championship as advertised elsewhere in this issue is now underway with Champion Oliver Morris and wandering John Reh two entrants in the first section. Why not send in your \$2.50 and enter a section? Prizes are given by class but the sections you enter can have anyone in them. Who knows maybe you will get MCCORMICK in yours! Now he has a new field to conquer. Clark Harmon director.

IDAHO

Dick,

Thanks for the letter. I have talked to some of the boys about the combination idea, but I think it will be some time before anything might come about. Our next real big meeting will be in February. I brought up the idea last February and several objections were offered, and the players seemed to think that even if we combined they would like me, or someone, to put out an Idaho annual with the years tournament results in it so we would have our own state record. Of course, this could be done even if a combination with the N. C. L. went through.

I would like to list some of the obstacles to the combination so you will know our thinking and can form your opinions.

1) Price: This is the leading obstacle. \$3 against \$1 is a big jump, even though the quality difference is apparent.

2) At an increased price, all our players would probably not receive the N.C.L. because the clubs couldn't round up enough money to subscribe for all their members. We do this with the Bulletin. A 100% club, which all our clubs are, gets memberships for its members at a reduced rate of 75 ¢ (3/4 of the regular price) each, and all the members are on the list. We feel this is important because if we didn't work this 100% deal, at least half of the members would never subscribe on their own and they would possibly lose interest because they didn't receive the regular chess news. This is important since Idaho players are all too few to start with!

These two are the main problems.

3) There is still some talk about going back to the Wash. Chess Letter name and we wonder if the N.C.L., as such, is really here to stay. A truly Northwest paper would be our goal.

4) I was concerned about the coverage in the June issue of the Letter with regard to Idaho chess news. It appeared on the last page a little chopped up and some other Idaho news never was printed.

Dick Vandenburg
USCF Regional Vice Prexy

Your editor is printing this letter as it is, with a small amount of editing, as it is of great interest to the chess players in the Northwest and Idaho in particular.

The letter through the first three items will be of interest to the officers of the W.C.F. and the staff of the N.C.L. The note 4) is of interest mainly to the editor of the N.C.L. as it is his responsibility to see that the news in the N.W. area is given complete and good coverage. This was not done in the May issue and it is entirely my own fault, and I beg for some understanding as soon as my reasons are given.

1) I never received an Idaho bulletin so was unable to give the coverage that it truly deserved. This is my responsibility as I should have subscribed upon becoming editor. This will be rectified.

2) The news that was received I obtained through the good graces of the previous editor Dan Wade.

3) The reason for the unfortunate mess on the back two pages of the May issue of the Letter is because I had received the news from Mr. Vandenburg on the Idaho C., after that of Mr. Wade on the Idaho Championship, roughly the day or so before the issue was to be put in the mail, and instead of waiting for the next issue to give it proper coverage I tried to give it immediate coverage and hurriedly typed up a stencil. Then I learned Mr. Merk was going to be delayed in his return from the hospital and I would need something for the back pages. I took the bus to Mr. Weaver's place to run off the last stencil or so only to find that Mr. Merk had heading already printed on the back pages and now I would have to have something cut in order to make the news fit the page, this is the explanation and I hope it is a reasonable excuse for my first issue, but I assure you that with the new deadlines this situation will not be happening for some time. Thank you again for your constructive criticism and we hope that some arrangement agreeable to both sides will be reached soon. Ed.

Mr. Vandenburg goes on to state that he will kick the matter around with the Idaho players in the hopes of coming to some agreement acceptable to them. We appreciate his cordial and prompt reply,

\$100 1965 NW POSTAL \$100
CHAMPIONSHIP

First Prize	\$ 50
Second Prize	\$ 20
Third Prize	\$ 10
Fourth Prize	\$ 5
Fifth Prize	1 yr. subscription, NWCL
Sixth Prize	1/2 yr. subscription, NWCL

Class Prizes for:

CLASS "A"

First Prize	\$ 5
Second Prize	1 yr. subscription, NWCL
Third Prize	1/2 yr. subscription, NWCL

CLASS "B"

First Prize	\$ 5
Second Prize	1 yr. subscription, NWCL
Third Prize	1/2 yr. subscription, NWCL

CLASS "C"

First Prize	\$ 5
Second Prize	1 yr. subscription, NWCL
Third Prize	1/2 yr. subscription, NWCL

Prizes will be awarded on the basis of the three round total score. If a tie for first occurs, a tie-breaking match will be played to determine the champion. Ties for other prizes will be broken by Sonneborn-Berger points.

It is a three round tournament with 5-player sections, two games with each opponent.

Assignments made as entries are received.

In the first round each win counts 10 points, each draw 5 points. Players who score 50 points in their section (out of 80 possible) advance free of charge into round two.

In the second round each win counts 15 points, each draw 7.5 points. Players who score a round one and round two total of 125 points advance free of charge into the final round.

In the third round each win counts 20 points, each draw 10 points. Highest point scorer at the end of three rounds is declared champion. Best score attainable is 360 points.

The entry fee is \$2.50. With payment of entry fee, player is entered in one section;

additional sections cost \$1.00 each. Subscription to NWCL is required of all participants.

No entries or additional sections accepted after Dec. 15, 1965.

RULES:

- 1) The NW Postal Championship is open to all irrespective of class or locale.
- 2) Although a player may enter more than one section (maximum of 6), only one prize is allowed per contestant.
- 3) A player who qualifies to compete in more than one section will be awarded his prize according to the highest score achieved among his multiple entries.
- 4) Players with a postal rating in class "A" at the date of their entry will be eligible for class "A" prizes, regardless of their rating at the conclusion of the tournament. Similarly, this applies to class "B" and "C" players.
- 5) Players with no postal rating will be considered eligible for class "A" prizes if their NW rating is in class "A", class "B" prizes if their NW rating is in class "B", class "C" prizes if their NW rating is in class "C" or lower.
- 6) If NW ratings are unavailable, USCF ratings will be used for class prize eligibility. Players with no rating will be eligible for class "C" prizes.
- 7) All participants are eligible for the main prizes irrespective of their rating class.

TOURNAMENT DIRECTOR:

Clark Harmon
304 Garden St.
Renton, Wn. 98055

For more information you can call Clark Harmon at AL 58047 in Renton.

ENTER NOW



R. R. MERK -- DIRECTOR
 1026 N.E. 71 SEATTLE, WASH. 98115



Send your entries to the Postal Director with the entry fee of 50¢ per section of four players. If a new player in our tournaments, advise which Division you wish to play in. New players start in "A" with a rating of 1600, in "B" with 1300, and in "C" with 1000. You can enter as many sections as you desire. See back cover for further details.

EDITOR'S NOTE: After a second operation, Mr. Merk is recovering well, is in good spirits, and expects to be home from the hospital by the time this issue reaches you. Corrections have been made for errors called to Mr. Weaver's attention. The report on Scripps vs. H. Raymond in 64A7B seems to have been reversed. The minimum of 10 points has been credited Seiter, Dart, and Morris for their wins, and the losers debited. Golphenee is reported as withdrawn from 64B6A & B., so Reh and Carroll each receive 20 points, and Donnelly 10.

Following are the reports received during the month of June:

Holmes	wins	76	points	from	H. Raymond	in	64A7B
Webb	"	67	"	"	E. Denison	"	64C8A
Lyberger		62			J. Schrader		64A16A
Donnell		26			Hainsworth		64B7A
Hainsworth		74			Donnell		64B7B
Eilmes		17			Lyberger		64A16B
Eilmes		16			Lyberger		64A16A
Morris		10			Lyberger		64A15A
Morris		10			Lyberger		64A15B
Weaver		10			Lyberger		64A15B
Morris		19			Weaver		64A15A
Holmes		3	(draw)		Prentice		64A12B
Morris		10			Schrader		64A4A
Webb		53			Denison		63B5A
Parsons		22			Collins		Match
Parsons		50			Weaver		64A14A
Parsons		50			Weaver		64A14B
Baskett		5	(draw)		Turner		64B2A
Prentice		63			Weaver		64A13A
Dean		29			Bauman		64B11A
Dean		29			Bauman		64B11B
Wick		23			Person		64A10A
Wick		23			Person		64A10B

New section assignments have been sent to 12 players. Later entries are being held for Mr. Merk to assign as soon as one more player enters Division B and C each of which have three players waiting.

PLAY CHESS BY MAIL

POSTAL CHESS

Our tournaments are made up with sections of four players who play 2 games with each of the other three, one as White and the other as Black. The entry fee is 50¢ a section, and the winner receives a free section or subscription extension. Ratings are published on a basis of 50 points for a win against an even opponent, more points if against a higher rated player, less against a lower.

Send entries to:
R.R. Merk
1026 N.E. 71st St.
Seattle, Wash. 98115

Myron Miller 7/66



WASHINGTON CHESS LETTER
 1026 N.E. 71 SEATTLE, WASH. 98115
 RETURN POSTAGE - FORM 3547 REQUESTED

RATINGS

"AA" Division Above 1700		"B" Division 1100 to 1400		"C" Division Below 1100	
Morris	2243	Woodward	1381	Drake	1090
Pupols	2100	Turner	1362	Denison	1085
Seiter	2035	Gifford	1359	R.M.Taylor	1079
Parsons	1995	Rader	1355	Hainsworth	1088
Kern	1922	Nonrad	1347	Keating	1074
Wick	1916	Grassham	1346	Ward	1067
Cummins	1883	LaVergne	1346	Puz	1043
Harmon	1880	Cassino	1344	Dorwin	1037
Eilmes	1876	Weikel	1342	Williams	1052
Abrahamson	1859	Widner	1340	Buck	1000
Rudzitis	1852	R. Raymond	1338	R. Cavin	1000
Schmidt	1846	J. Jensen	1338	Y. Cavin	1000
Wilson	1813	Reddig	1337	C.Gingrich	1000
Knapp	1811	Carlson	1336	j. Olson	1000
Mage	1745	Clayhold	1336	Kerton	1000
H. Raymond	1742	Walker	1326	McCord	1000
Skarsten	1741	Baskett	1325	Klein	990
Bell	1736	Useton	1325	Blosser	978
Prentice	1720	Betzer	1321	Cyr	962
Weaver	1726	P.Lamasney	1320	Moore	956
Nourse	1715	Dart	1309	Busham	954
		Merk	1305	Beers	856
		Davis	1300	F.Donnally	844
		Espey	1300	Cowan	838
		Giden	1300	Add to above	
		Glidden	1300	J. Jones	1000
		Hughes	1300	Knittel	1000
		McFarling	1300		
		W. Olson	1300		
		D. Olson	1300		
		Potter	1300		
		Stickle	1300		
		Henry	1294		
		Dickson	1283		
		Laugen	1279		
		Carroll	1250		
		R.W. Miller	1248		
		Becker	1240		
		Donnell	1218		
		Hurley	1208		
		Gorton	1202		
		Norris	1198		
		Reid	1194		
		J.Donnally	1202		
		M. Miller	1181		
		Bauman	1162		
		Shives	1154		
		Dearing	1152		
		Pattie	1144		
		Baldwin	1134		
		Running	1132		
		Herbers	1108		
		Fay	1108		
		Youngman	1101		
		Add to above			
		Webb	1158		
"A" Division 1400 - 1700					
Stratton	1696				
Stiles	1657				
Erickson	1650				
Sage	1645				
Almond	1642				
Holmes	1637				
E. Schrader	1620				
Colpron	1600				
Fulton	1600				
Johnson	1600				
Powell	1600				
Stough	1600				
Scripps	1585				
Collins	1575				
Brandt	1569				
R.G. Smith	1559				
Heathman	1554				
Christey	1552				
Person	1554				
Peterson	1544				
Vanatta	1535				
Nagel	1500				
Blackmore	1496				
Dean	1489				
Lyberger	1445				
Kirk	1451				
Schrader, E.	1450				
W. Jones	1447				
Huntington	1436				
Reh	1444				
Howard	1424				