

NORTHWEST CHESS LETTER

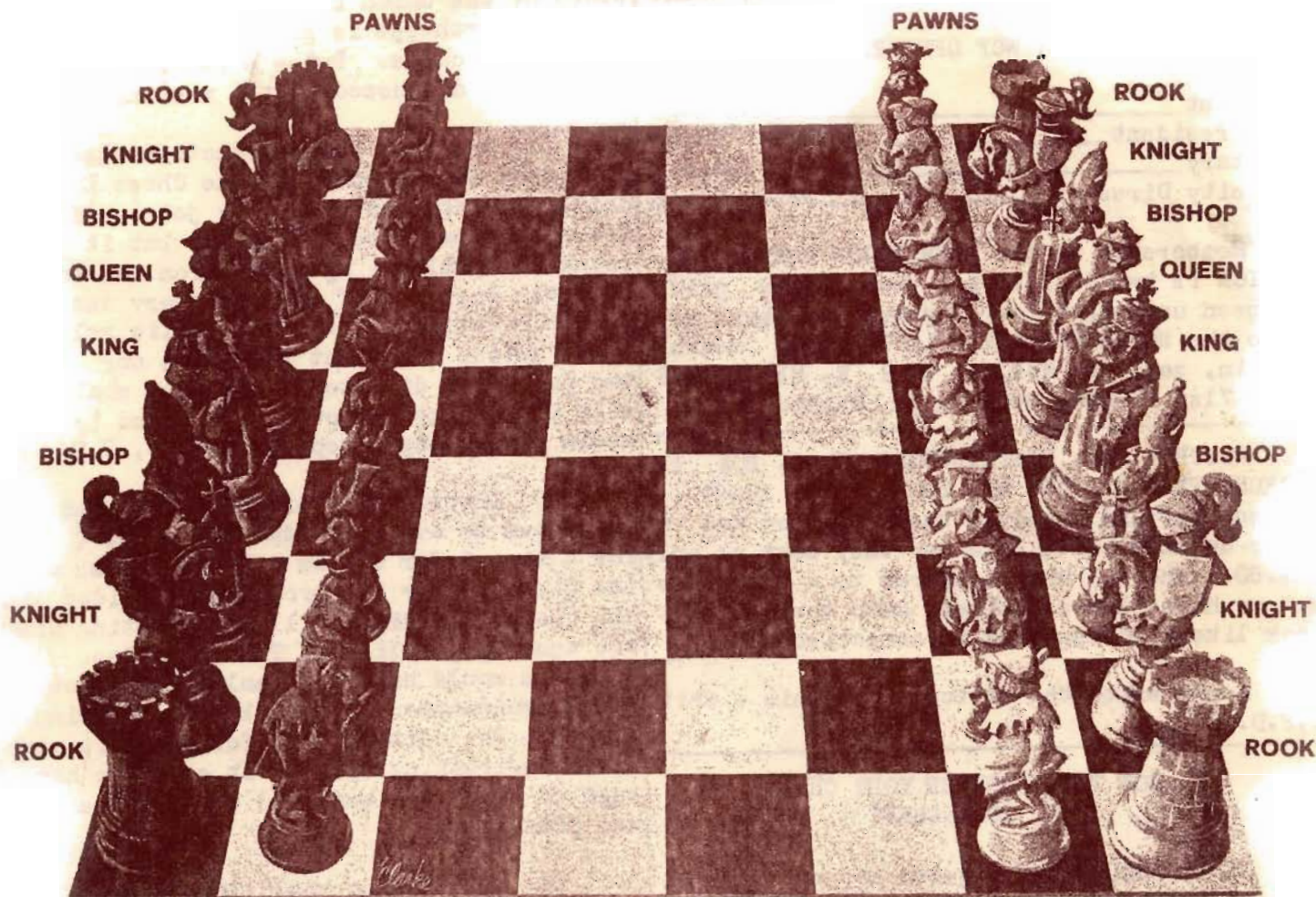

Note how accurately this fine old antique chess set depicts the glory of ancient war. Note splendid royalty. Note bold knights. Note proud bishops. Note grand castles. Note haggard, tattered, hungry pawns who are in the front rows . . . and have to take most of the beating.

March

1965

NORTHWEST CHESS
LETTER

Editor-Publisher _____ Dan Wade
11030 Chelsea Place N. E. _____ Seattle 55

Circulation & Postal _____ R. R. Merk
1026 N. E. 71st St. _____ Seattle 15

Treasurer _____ F. H. Weaver
501 Olympic Place _____ Seattle 99

Ratings Director _____ F. M. Howard
5940 36th Ave. S. W. _____ Seattle 6

Tournament Director _____ Buz Eddy
Rt. 1, Box 625 B _____ Kent, Wash.

OTHER WCF OFFICERS

President _____ Max Mage

Vice-President _____ Edward Bosse

Secretary _____ Charles Joachim

Publicity Director _____ Peter Olson

Membership in the WASHINGTON CHESS FED-
ERATION is two dollars per year. This price
has been unchanged for 14 years. Members re-
ceive the NORTHWEST CHESS LETTER each month.
To join, send two dollars to R. R. MERK, 1026
N. E. 71st Street, Seattle 15, Washington.

WRITE R.F.D. DISTRIBUTORS, P. O. BOX 11
PARKCHESTER STATION, NEW YORK, N. Y. 10462 .
We sent for and received their big set and a
super-delux board. Together they cost us only
\$17.60. The set when compared to a \$25 chess
set we have always admired, made the \$25 set
look like kindling wood in comparison!

Don't write the editor about this - write
R.F.D.

HOW TO ADVERTISE YOUR CHESS
TOURNAMENT

DENNIS SCHAVE of Hoquiam was on the ball
and got three notices in the CHESS LETTER for
his First Annual Grays Harbor Open. In con-
trast we got a notice on the coming PUGET SO-
UND OPEN a week after the February issue went
into the mail. It is supposed to take place
March 20-21. In order to get this tournament
information to you it would have been necess-
ary for us to start working on this CHESS LET-
TER immediately after finishing the last only
because someone was too lazy to send us a let-
ter a week sooner. Similar feelings regarding
the following letter. It should have been re-
ceived in time for the February issue.

ANNUAL MEETING SET FOR APRIL 4TH.

Please, could you be so kind, to complete
the March issue of the Chess Letter as soon as
you can, because we should include an invitati-
on to our next meeting on April 4, 1965. I
believe this day is not Easter Sunday. Could
you also get the permission of the Seattle C.
C. to hold this general meeting on their prem-
ises.

I am sorry that this meeting will coin-
cide with the Interstate Open, but this fact
cannot be helped.

As far as I see at the present time, "the
state of the union is in good shape" and the
Pacific Northwest is going to become a great
society in chess. But - a few issues will
have to be discussed at the meeting:

(1) Increase chess promotion also with
publicity to the public. The Chess Letter is
doing a recognized publicity job as far as
its subscribers are concerned, but it doesn't
reach the public. My suggestion is, to com-
bine the position of the secretary and of the
public relations man. This public relations
man's duties shall not interfere nor overlap
the publicity director's job, but shall con-
sist in keeping the public informed by the
media of newspaper reports, radio, T.V., etc.

(2) Introduction of the Kashdan advocat-
ed system to avoid grandmaster draws (4 pts.
for a win, 2 for a draw & 1 for a loss which
the Chess Letter has proved a poor idea since
ALL draws including brilliant fighting draws
are equally penalized. The only place such
a system would have any real meaning would be
where grandmasters played before a paying aud-
ience. - The editor.) As for using it merely
as a tie-breaking system, it seems we have en-
ough of those now and good drawn games still
are penalized.

(3) Mr. Joachim would like a third level
for the SEAFAIR. The public could play at
the Food Circus while the dyed in the wool
players met at Boeing Cafeteria for serious
chess. This would keep the game before the
public eye and the chess players elsewhere it
is assumed, but with little publicity, could
play the game as it should be played - in a
quiet location. Since little or nothing is
really lost by the real players, we say fine.

(4) A resolution by the Wash. Chess Fed-
eration directed to the USCF to get FIDE to
try to change the World Championship set up.

TOURNEY SCHEDULE

- Apr. 3-4 _____ Interstate Open
Apr. 10-11 _____ Washington State Junior
Apr. 12-13 _____ Washington High School Championship. Monday & Tues. during spring vacation.
Apr. 24-25 _____ Inland Empire Open (Spokane)
May 1-2 _____ Central Washington Open in Chelan, Wash.
May 15-16 _____ Idaho Open
May 8-9 _____ Montana State Open
May 29-30 _____
June 12-13 _____ British Columbia Open
June 26-27 _____ Evergreen Empire Open*
July 10-11 _____ Seattle Open
July 24-25 _____
Aug. 7-8 _____ Seattle Seafair Open
Aug. 21-22 _____ Ashland, Oregon Tournament
Sept. 4-6 _____ Oregon Open
Sept. 18-19 _____ Northwest 30/30 Open
Oct. 2-3 _____ Russe deGuere Open (Camas)
Oct. 16-17 _____ Peace Arch Open (Bellingham)
Oct. 30-31 _____ Washington Woodpushers
Nov. 13-14 _____ Klamath Falls Open
Nov. 27-28 _____ Northwest Open
Dec. 11-12 _____
Dec. 27-28 _____ Northwest Junior

* Pending confirmation of availability of the Fircrest Fieldhouse.

WASHINGTON JUNIOR APRIL 10-11

by Wm. Blackmore

The Washington State Junior will be at the Seattle Chess Club, 158 Thomas St. on the Soattle Center grounds across the street from the Catholic Church.

Entry fee \$3.00. Time 50 in 2 hrs. A five round Swiss. Sat. & Sun. April 10-11.

You must be under 21 but do not have to be a Washington resident. Registration at 8 a.m. First round at 9 a.m. Buz Eddy T.D.

HIGH SCHOOL TOURNEY APRIL 12-13

The Washington High School Championship Tournament will start with registration at 8 a.m. Monday, April 12th (Spring vacation for most schools) in the Seattle Chess Club. The tourney will probably be held in another location nearby if the entry exceeds thirty: which it will.

The first round starts at 9:30. This is a five round Swiss Monday and Tuesday, April 12-13. Time control is 50/2, entry fee is only \$1.00. This tourney is open to 9th, 10th, 11th, and 12th graders, who should be able to bring some kind of evidence of student body membership.

Washington State entrants only. Cash prizes. Buz Eddy tournament director.

by WILLIAM BLACKMORE

(According to Blackmore, conditions of both the Wash. Jr. and State High School tournaments are subject to change by Buz Eddy providing new information reaches the editor in time.)

ANNUAL MEETING APRIL 4TH

The Washington Chess Federation's annual meeting will be held in the Seattle Chess Club Sunday, April 4th starting at one p.m.

Election of officers and discussion of northwest chess topics will be on the agenda. All chess players are invited to attend.

The very future of the CHESS LETTER may be at stake this year. If you are interested in keeping this magazine going and enjoy the benefits of organized chess promotion - then all we can say is you had better make it a point to be there.

The editor after three consecutive years and 10 out of the last 13 on the job, will be unavailable for another term. DAN WADE

DOWN AT THE CLUB

Squeezed out of last month's Chess Letter was Fred Howard's piece on the Seattle Chess Club.

SVEND MONRAD, club president, tops the club's perpetual tournament board with 612. Second place is held by GENE FOMIN with 541. The remaining of the top 15: NORMAN ABRAHAMSON 540, GERRIT ZWEERS 530, FRANK ALEXANDER 524, FRED HOWARD 509, JOHN GARROTT 505, RAY POTEETE 500, STEPHEN CHRISTOPHER 486, TOM COAD 486, DR. ARTHUR LEWIS 479, MIKE VERBER 479, PHILIP CEIS 477, OLE MILLER 470, and EARL WILSON 469.

On Friday evening, Feb. 12th, 6 year old KRIS KOFOED visited the club and demonstrated his chess ability. He has only been playing since last November. Beats his father every time. While he didn't win many games at the club, he amazed the players there with the knowledge he had of the game. Looks like a coming genius.

INLAND EMPIRE OPEN ON APRIL 24-25TH

The INLAND EMPIRE OPEN date has been set for April 24-25 in Spokane. It will be a six round Swiss affair with registration beginning at 9 a.m. Saturday April 24th. The first round is scheduled to start at 10 a.m.

The tourney will be held at the Cour d' Alene Hotel, N. 228 Howard, Spokane, Wash.

Entry fee in this one section event will be five dollars. Time control is set for 45 moves in two hours and GEORGE FRIEBE is directing.

If junior players would like a place to stay, they may write to me and they will be able to stay with another junior player also playing in the tourney at no charge. In this way, by making it easier for junior players, we hope to influence more to attend. Write to DOUG ADAMS, 424 W. 15th, Spokane for details.

3

CENTRAL WASH. OPEN MAY 1-2ND

The 1965 CENTRAL WASHINGTON OPEN in Chelan, Washington, will be held on Saturday and Sunday May 1 and 2.

The tourney will be held at John's Serve-U Grocery, 209 East Woodin Ave. in Chelan, Washington.

This is a five round Swiss with Solkoff, then Median tie-breaking.

The time limit is 45 moves in 2 hours.

Entry fee is five dollars. (No memberships required.)

ONE HUNDRED DOLLARS (\$100) 1ST PRIZE IS GUARANTEED. Book prizes for Class A, B, C and Junior. Other prizes if entries warrant.

Schedule: Registration 9 to 9:45 a.m. Saturday May 1st. Saturday: three rounds. Sunday: two rounds.

Tournament Organizer and director:
RUSSELL W. MILLER
P.O. Box A
Cholan, Washington 98816

(Mr. Miller is risking his own money to put this on and it is hoped his faith will be vindicated by a large number of entrants. In his last Chelan venture, CLARK HARMON won the crown while JIM MCCORMICK was edged out of second by PAT HICKEY. The editor.)

GREGORY KERN of Portland writes: " I think DENNIS SCHAVE & the Grays Harbor C.C. deserve great praise for the fine tourney they held in Hoquiam. The prize list was generous, handsome trophies were given for all categories & playing conditions ideal. Unfortunately the tourney ended in a ludicrous non-sequitur; the T. D. was unable to break the tie for 1-2 & so had to flip a coin to decide who took 1st place. With more than 30 it is difficult to get a clear winner in a 5 round Swiss. If we are going to have 5 round tournaments, then I suggest we split them into sections so that the kind of absurdity perpetrated at Hoquiam will never be repeated again. (Or a saw to cut trophy!)

MCCORMICK WINS NORTHWEST SPEED TITLE

by Clark Harmon

JAMES MCCORMICK invaded his old home town on February 6th to capture the 1965 Northwest Speed Chess Tournament title. His score of 15-1 at the Liberty Park Community Center in Renton topped the 9 man double round robin by a full two games. After winning 6 in a row, McCormick was stopped by GLENN MULLER, himself a former Washington State speed champion. This loss did not seem to disturb McCormick as he went on to win his remaining nine games.

CLARK HARMON, who finished second, had a rougher time. It took him eleven rounds before he regained second place after losing to LIEF KARELL in the second round. Harmon's other two losses in compiling his 13-3 score were both at the hands of McCormick.

The surprise of the tournament was Lief Karell of Portland. He was ranked sixth at the beginning of the tournament, but that did not stop him from scoring $11\frac{1}{2}$ - $4\frac{1}{2}$ and taking third place money and half of the upset prizes. He lost two to McCormick, one to Harmon one to DEANE MOORE, and drew with Portland's DENNY JENQUIN in the third round.

Since the tournament was a double round robin, upset prizes were awarded for rounds 1 and 10, 2 and 11, 3 and 12, etc. The prizes were awarded on this basis to BUZ EDDY (one prize), first round win over DEANE MOORE of Portland, LIEF KARELL (three prizes), second round win over CLARK HARMON, twelfth round win over DENNY JENQUIN, and seventh round win over DEANE MOORE. GLENN MULLER (one prize), eighth round win over JIM MCCORMICK. EDDIE SONIER (one prize), sixth round win over DEANE MOORE. There were no upsets in rounds 4 and 13, 5 and 14, and 9 and 18. Tournament director CLARK HARMON had few problems, his only wish - more players.

	1.	2.	3.	4.	5.	6.	7.	8.	9.	W L D	Score	Prize
1. Jim McCormick	XX	11	11	01	11	11	11	11	11	15-1-0	15 -1	Champion.
2. Clark Harmon	00	XX	01	11	11	11	11	11	11	13-3-0	13 -3	Second.
3. Lief Karell	00	10	XX	11	10	$\frac{1}{2}$ 1	11	11	11	11-4-1	$11\frac{1}{2}$ - $4\frac{1}{2}$	Third.
4. Glenn Muller	10	00	00	XX	$\frac{1}{2}$ 1	01	11	$\frac{1}{2}$ 1	11	8-6-2	9 -7	
5. Deane Moore	00	00	01	$\frac{1}{2}$ 0	XX	11	00	01	11	6-9-1	$6\frac{1}{2}$ - $9\frac{1}{2}$	
6. Donny Jonquin	00	00	$\frac{1}{2}$ 0	10	00	XX	01	11	11	6-9-1	$6\frac{1}{2}$ - $9\frac{1}{2}$	- Tied for
7. Eddio Sonier	00	00	00	00	11	10	XX	11	10	6-10-0	6 -10	fifth.
8. Buz Eddy	00	00	00	$0\frac{1}{2}$	10	00	00	XX	11	3-12-1	$3\frac{1}{2}$ - $12\frac{1}{2}$	
9. Miko Farkas	00	00	00	00	00	00	01	00	XX	1-15-0	1 -15	

MEDFORD CHESS CLUB REPORT

MARGIE GINGRICH, sec.-treas., writes: The Medford, Oregon Chess Club was officially formed January 27 with the election of officers, President - DICK CAVIN; Vice-President - DAVE BARNEY; and MARGIE GINGRICH - Secretary-Treasurer. The club started with a group of 9 and now has a membership of 20. Every week our club grows a little more. There are a lot of chess players in the Medford area and with advertisement and good activities we hope to get them back in the games.

The club is now making preparations for its first annual ROGUE VALLEY CHESS CHAMPION TOURNAMENT, to be held in Medford. The tourney will be open to all chess players in the area and trophies will be awarded in senior, intermediate, women and junior classes. Later in the year we are going to hold our Medford Open. More information on that tourney will come later. Chess players visiting Medford are invited to join us Wednesdays at 7 p.m. in the banquet room in the Colony Restaurant. Hope to see some of you there. MRS. YVONNE CAVIN is our new reporter and from now on you will be hearing a lot from her.

MCCORMICK 1965 STATE CHAMP

by Buz Eddy, T. D.

JIM MCCORMICK won the 1965 Washington State Chess Championship played at the Seattle Chess Club Feb. 20-21-22. Jim scored 5-1 in the seven player round-robin winning 4, losing no games and yielding only two draws to VIKTORS PUPOLS and ANDY SCHOENE.

Saturday morning, Feb. 20th, seven of the eight qualifiers (top 8 Washington men in the Washington Open) appeared to try to win the coveted title. Only MIKE FRANETT , who finished 7th in the Open, was unable to participate.

As in all round-robin events, the pairing order was decided by lot and as fate would have it the annual Pupols- McCormick duel was set for the first round. The time-control for the tournament was 35 in 2 and this game along with at least half of the games in the event went to adjournment. In other first round games ANDY SCHOENE dumped LOREN MEIERDING and CLARK HARMON developed an advantage over BILL KIPLINGER before adjournment. MIKE FARKAS, seventh player in the tournament, had the first round bye.

In the second round, Schoene won from Pupols in short order, McCormick mated Harmon in less than 30 moves, and Meierding salvaged a lost position against Farkas & went on to win the game. Kiplinger had the second round bye.

Upon resuming the first round adjournments, Harmon pressed his advantage for a win over Kiplinger. In the Pupols-McCormick game, Pupols had 3 passed pawns in the center for a piece. Pupols arrived with only 8 minutes left for 20 moves and McCormick, after a quick 3 move series, was able to establish a draw.

At the conclusion of two rounds Schoene led with 2-0 while McCormick had $1\frac{1}{2}$ - $\frac{1}{2}$. Other

scores were: Harmon 1-1, Meierding 1-1 Pupols $\frac{1}{2}$ - $1\frac{1}{2}$, Kiplinger 0-1 and Farkas 0-1.

Sunday morning saw Kiplinger win from Farkas, Harmon gain an edge over Meierding before adjournment, and Schoene- McCormick play 35 moves to a relatively even position.

In the 4th round McCormick won from Kiplinger, Pupols beat Farkas, and Schoene drew with Harmon.

McCormick had the fifth round bye and after assessing his chances, offered Schoene a draw in their adjourned game which was accepted.

In the fifth round Farkas failed to appear and lost via forfeit to Harmon, Kiplinger held Schoene to a draw, and Pupols won from Meierding on a 53rd move time - pressure blunder.

Resuming the third round Harmon-Meierding adjourned game, Harmon pressed his advantage to win quickly.

After five rounds McCormick had 3-1 , Schoene $3\frac{1}{2}$ - $1\frac{1}{2}$, Harmon $3\frac{1}{2}$ - $1\frac{1}{2}$, Pupols $2\frac{1}{2}$ - $1\frac{1}{2}$, Kiplinger $1\frac{1}{2}$ - $2\frac{1}{2}$, Meierding 1-3, Farkas 0-4.

In round six Kiplinger downed Meierding while McCormick defeated Farkas and Pupols developed a slight advantage over Harmon before adjournment. Pupols later won this adjourned game technically via time-forfeit.

In the 7th and final round McCormick won the title by beating Meierding, Schoene beat Farkas and Kiplinger upset Pupols.

STATE CHAMPIONSHIP SUMMARY

								W L D	Score	S. - B.
1.	James McCormick	D3	W4	D2	W5	Bye	W7	W6	4-0-2	5 -1
2.	Andy Schoene	W6	W3	D1	D4	D5	Bye	W7	3-0-3	$4\frac{1}{2}$ - $1\frac{1}{2}$
3.	Viktors Pupols	D1	L2	Bye	W7	W6	W4	L5	3-2-1	$3\frac{1}{2}$ - $2\frac{1}{2}$ 7.00
4.	Clark Harmon	W5	L1	W6	D2	WF7	L3	Bye	3-2-1	$3\frac{1}{2}$ - $2\frac{1}{2}$ 6.75 - Unbreakable
5.	Bill Kiplinger	L4	Bye	W7	L1	D2	W6	W3	3-2-1	$3\frac{1}{2}$ - $2\frac{1}{2}$ 6.75 tie.
6.	Loren Meierding	L2	W7	L4	Bye	L3	L5	L1	1-5-0	1 -5
7.	Mike Farkas	Bye	L6	L5	L3	LF4	L1	L2	0-6-0	0 -6

CORNELIUS KEEPS SPOKANE TITLE

by DOUG ADAMS

GORDON CORNELIUS, playing his best chess since his recent cold spell, out-distanced everybody in the 1965 Spokane City Closed Tmt. for the Spokane Championship. His final 5-0 score was at least one and a half points more than his nearest competitor. A few games remained unplayed as Cornelius had already won

the championship for the second year in a row, but winning by $1\frac{1}{2}$ points in a 5 round tournament ranks as a record in the Spokane City Closed.

RAY TRAINOR, who finished 5th in the six player field, gave Cornelius his hardest game before falling after more than 4 hours of play.

Spokane City Closed Summary:

Place	Player	1	2	3	4	5	6	W L D	Score
1.	Gordon Cornelius	X	1	1	1	1	1	5-0-0	5 -0
2.	Doug Adams	0	X	$\frac{1}{2}$	1	1	NG	2-1-1	$2\frac{1}{2}-1\frac{1}{2}$
3.	Dr. Dave Groenig	0	$\frac{1}{2}$	X	NG	1	1	2-1-1	$2\frac{1}{2}-1\frac{1}{2}$
4.	Frank Ashloy	0	0	NG	X	1	$\frac{1}{2}$	1-2-1	$1\frac{1}{2}-2\frac{1}{2}$
5.	Ray Trainor	0	0	0	0	X	1	1-4-0	1 -4
6.	Richard Vroman	0	NG	0	$\frac{1}{2}$	0	X	0-3-1	$\frac{1}{2}-3\frac{1}{2}$

NG - No game played.

SEAZ WINS

by James A. Mitchell

The following was received indirectly by the editor too late for inclusion in last month's Chess Letter.

Portland State College held a closed tournament on their campus on the afternoon of January 15th limited to Portland State College students. It was most satisfactorily directed by Mr. FRED BYRON.

RUBEN SEAZ, a man to watch for, won the tournament.

Seaz, a freshman recently arrived from Cuba, is a pre-med major at PSC. He proved to be tough competition throughout the tourney, edging expert FRANK NETTLETON out of first place by $\frac{1}{2}$ Solkoff Point. The PSC Chess Club, with LEWIS RICHARDSON as president, has a truly formidable team this year and is "open for business" and will take on all comers!

Place	Player	-1-	-2-	-3-	-4-	W L D	Score	Solkoff
1.	Ruben Saez	W7	W5	D2	W4	3-0-1	$3\frac{1}{2}-1\frac{1}{2}$	$7\frac{1}{2}$
2.	Frank Nettleton	W8	W4	D1	W6	3-0-1	$3\frac{1}{2}-1\frac{1}{2}$	7
3.	Lewis Richardson	L5	W7	D6	W8	2-1-1	$2\frac{1}{2}-1\frac{1}{2}$	$4\frac{1}{2}$
4.	Ralph Stein	W6	L2	W5	L1	2-2-0	2 -2	$10\frac{1}{2}$
5.	Larry Scott	W3	L1	L4	W7	2-2-0	2 -2	9
6.	Frank Blaszak	L4	W8	D3	L2	1-2-1	$1\frac{1}{2}-2\frac{1}{2}$	8
7.	Robert Grenz	L1	L3	W8	L5	1-3-0	1 -3	8
8.	James Sandberg	L2	L6	L7	L3	0-4-0	0 -4	$8\frac{1}{2}$

Club address: Chess Club, Portland State College, P. O. Box 751, Portland, Ore. 6

GOLDEN HORDE GLITTERS WINS PUGET SOUND LEAGUE

Sunday, Feb. 14th Scores

Boeing Chess Club 8. U. of Wash. 2.
 Golden Horde 10. Seattle C.C. 0.
 Bellingham C.C. 6½ West Seattle 3½
 Kitsap at Tacoma (No report as late as

March 17th.)

<u>Boeing Chess Club</u>	<u>8.</u>	<u>U. of Washington</u>	<u>2.</u>
Andy Schoene	2	Kent Pullen	0
Clark Harmon	2	Salvador Layno	0
Al Clark	2	Larry Brandt	0
Arnold Rudzitis	1	Eric Therkelsen	1
Mel Horman	1	Jack Haeger	1
<u>Golden Hordo</u>	<u>10.</u>	<u>Seattle Club</u>	<u>0.</u>
John Braley	2	Norm Abrahamson	0
Dick Parsons	2	(Forfeit)	0
Matt Kenney	2	Svend Monrad	0
Eddie Sonier	2	Stephen Christopher	0
Buz Eddy	2	(Forfeit)	0

The story we received was that Lyman Johnston was supposed to play second board but didn't make the scene. Knowing Johnston, we have a hunch he had no knowledge of this.

<u>Bellingham</u>	<u>6½</u>	<u>West Seattle</u>	<u>3½</u>
Danny Chin	2	Les Walker	0
Harold Raymond	2	Max Mage	0
William Blackmore	1	Bob Schrank	1
Peter Hashisaki	1½	Peter Olson	1½
Stephen Ludwig	1½	Bob Lundin	1½
Bruce McLeod	1½	Bob Lundin	1½

After five match losses in a row, Bellingham finally won one. Superiority on the top two boards plus the fact that West Seattle could not win a game during the second half of the match, put this one away for the host Bellingham team. At the half way mark it was 2½-2½ but the second half was different, favoring Bellingham 4-1 with West Seattle netting only a pair of draws.

Incomplete Sixth Round Standings:

	W	L	D		W	L	D
1-2 Boeing Club	6	0	0	Seattle Club	2	4	0
1-2 G. Horde	6	0	0	U. of Wash.	1	4	1
3. W. Seattle	3	3	0	Kitsap Club	1	4	0
4. Tacoma Club	2	2	1	Bellingham	1	5	0

Sunday, Feb. 28th Scores

Golden Horde 8. Boeing Club 2
 U. of Wash. 8. Seattle C.C. 2
 Bellingham 5½ Kitsap C.C. 4½
 Tacoma C.C. 6½ W. Seattle 3½

In six matches this season against six common opponents, Golden Horde scored 49½-9½ while the defending champion Boeing Chess Club team scored 49-9. Both had perfect 6-0 match records. So the final result when the two powers met should have been very close. But it was not. By adding state champ JIM MCCORMICK to the team, the Golden Horde went on to win by an overwhelming 8 to 2 count. ANDY SCHOENE of the Boeing team managed to win a game from McCormick, but the rest of his team could manage only a pair of draws. MATT KENNEY won a pair on fifth board closing out the season with a perfect 14 wins, no losses and no draws.

So all hail the new Puget Sound League Champions, the Golden Horde. Their closing match line up of JIM MCCORMICK, JOHN BRALEY, MIKE FRANETT, DICK PARSONS and MATT KENNEY is one of the best in league history. GEORGE KAJANOFF also played this season for the new champions and would have made the above listed line up even stronger but the boys wanted Kenney to have a shot at a perfect 14-0.

<u>Golden Horde</u>	<u>8.</u>	<u>Boeing Chess Club</u>	<u>2.</u>
Jim McCormick	1	Andy Schoene	1
John Braley	2	Clark Harmon	0
Mike Franett	1½	Alan Clark	1½
Dick Parsons	1½	Neil Harmon	1½
Matt Kenney	2	Tony Marsland	0
<u>U. of Washington</u>	<u>8.</u>	<u>Seattle Chess Club</u>	<u>2.</u>
Kent Pullen	1	Norm Abrahamson	1
Larry Brandt	2	Svend Monrad	0
Eric Therkelsen	1	Stephen Christopher	1
Dave Grannis	2	(Forfeit)	0
Robert Foxx	2	(Forfeit)	0

RICHARD HAYEK passed along the following wanted information & we in turn passed it on to FRED HOWARD for his Northwest Ratings: The missing first names and corrections of names on the University of Washington Chess Team -
 (Continued on next page.)

Foxx is Robert Foxx. Haeger is Jack Haeger. Colpitts is Jim Colpitts. Smith is Larry Smith. Layno is not Peter Layno, but Salvador Layno. Matt Kenney spells his name "Kenney" not "Kenny".

Unfortunately Jim Owens does not hand out scholarships for chess players. In fact he has nothing to do with the chess team. The U. of W. Chess Club is an independent campus organization with a very limited treasury. The only rewards for winning are gratitude, praise, and a sense of satisfaction. The University team would not be so low in the standings if students like Robert Holzinger, Willy Brandal, and Matt Kenney, who play for the Golden Horde, and Clark Harmon, who plays for Boeing, would play on our team instead. In addition many of our players are tied down with studies on weekends.

Tacoma Chess Club	6 $\frac{1}{2}$	West Seattle	3 $\frac{1}{2}$
Ernst Rasmussen	1	Les Walker	1
Ernest Prentice	2	Max Mage	0
Carl Carlson	1 $\frac{1}{2}$	Bob Schrank	$\frac{1}{2}$
Cal Bertram	1	Peter Olson	1
Pericci	1	S. Hauksson	1

Tacoma, as winner, should have sent in the above report. Instead, we got it via Amechie from West Seattle's Max Mage. Bertram was received as "Bentham" and no first names for the fifth board men. Hauksson is an exchange student from Iceland now attending West Seattle High School.

Bellingham Club	5 $\frac{1}{2}$	Kitsap County	4 $\frac{1}{2}$
Danny Chin	2	Dr. John Almond	0
William Blackmore	1	Gerald Miller	1
Peter Hashisaki	1	Art Wick	1
Bruce McLeod	1	Don Olson	1
Scott McLeod	$\frac{1}{2}$	Ed Arnold	1 $\frac{1}{2}$

Only Chin could win in first games and Kitsap led by 4-1. Then Bellingham rallied to score 4 $\frac{1}{2}$ - $\frac{1}{2}$ in the second half of the match to pull it out 5 $\frac{1}{2}$ -4 $\frac{1}{2}$.

Thus Bellingham finished what started to be a losing season in a blaze of glory, winning their last two matches. The victory pulled Bellingham out of the league basement and probably plunked Kitsap in. Only knowing the result of the Kitsap-Tacoma match of February 14th will let us know.

If this result is still unknown by April 10th, a double forfeit will be assessed.

The 1964-65 Puget Sound League season was quite successful as far as play goes. There was an interesting two team race for the title. From the reporting side, getting the news in to the CHESS LETTER was the poorest in memory. Misspelled and incorrectly given names seemed the rule rather than the exception.

Next month we will attempt to give you the league statistics and all-star team. A suggestion for future years: Team captains exchange line up cards before play & prompt reports to the Chess Letter.

THE KNOWN STANDINGS AS OF MARCH 18TH, 1965

	W	L	D	Scoring
1. Golden Horde	7	0	0	57 $\frac{1}{2}$ - 11 $\frac{1}{2}$
2. Boeing Chess Club	6	1	0	51 - 17
3. Tacoma Chess Club	3	2	1 *	28 - 32
4. West Seattle Club	3	4	0	32 $\frac{1}{2}$ - 36 $\frac{1}{2}$
5. U. of Washington	2	4	1	24 $\frac{1}{2}$ - 42 $\frac{1}{2}$
6-7 Seattle Chess Club	2	5	0	28 - 40
6-7 Bellingham Club	2	5	0	25 - 44
8. Kitsap County	1	5	0 *	18 $\frac{1}{2}$ - 41 $\frac{1}{2}$

* Missing match result.

BY DICK UNIVERSITY OF WASHINGTON HAYEK CHESS TOURNAMENT

The University of Washington Chess Tournament will be held on April 10th at the campus Student Union Building. It will be a four round, one-day Swiss. The time control will be 40 moves per hour with adjournment of games not completed at the end of two hours. It will be open only to University of Washington students, faculty members and staff members.

Registration will start at 9 a.m. & the first round starts at 10. Entry fee is \$2 for U. of Wash. Chess Club members and \$2.50 for non-members. BUZ EDDY is tournament director.

The U. of Washington Chess Club was organized in March of 1964. During the spring quarter of 1964 the club had 20 members. In the autumn quarter of 1964 the club had 45 members. So far during the present quarter the club has 54 members. The club is constantly active having held several events. The club received an appropriation from the student body & purchased 15 sets & 5 clocks. CORRECTION: Last month's ACU Tourney was for region XIV not XV. Club meets Mon. & Fri. at 2:30 p.m. 8

RESHEVSKY WINS NATIONAL OPEN

by G. Korn

Grandmaster SAMUEL RESHEVSKY once again foiled the ambitions of the younger generation by winning top prize at the First National Open at Las Vegas, Nevada. Reshevsky ended with a 7-1 score as did ROBERT BYRNE, but Byrno placed second on tie-breakers.

Tied for 3rd- 7th all with $6\frac{1}{2}$ - $1\frac{1}{2}$ were LARRY EVANS, TIBOR WEINBERGER, JACK MOSKO - WITZ, and BLAZ SREDANOVIC.

Directed by George Koltanowsky of San Francisco, attendance exceeded 140 players. The sponsors say they will do it again next year; a great thing if they do - Western chess is ripe for this type of annual event.

In the following fine game Roshevsky reminds ex-U. S. Champ Larry Evans that he is not yet old and toothless by taking a bite out of Evan's tournament score.

Reshevsky	Evans	
1. p-q4	n-kb3	plus an excruciating pin. In turn the pin serves as the basis for a grand attacking concept against the Black king.
2. p-qb4	p-kn3	
3. n-qb3	p-q4	
4. n-b3	b-n2	
5. q-n3	pxp	23. bxn qr-n1
6. qxbp	0-0	(Not 23.---,r-n5;24. p-qr3, r-b5ch.; 25. k-n1 & 26. p-n3) Completely passive, Black can only admire the winning process.
7. p-k4	kn-q2	24. n-b3 p-qr3
8. b-k3	n-qb3	Forced.
9. b-k2	n-n3	25. n-k4 b-r5
10. q-b5		26. n-b6ch. bxn
To keep Black cramped.		27. pxb r-n5
10. ----	b-n5	28. p-r3 qr-n1
11. 0-0-0	q-q3	29. p-n4 qr-bl
12. p-kr3	bxn	30. k-b2 r-n1
13. pxb	kr-ql	31. k-b3 r-bl
14. p-k5	qxq	32. k-n3 p-kr4
15. pxq	n-q2	33. k-b3 r-n1
Even after the queens have been exchanged, Black has serious difficulties unscrambling his minor pieces.		34. k-b2 r-bl
16. p-b4	p-k3	35. p-b5! p-k4
17. b-b3	b-bl	36. b-r6 r-n1
18. n-r4	b-k2	37. r-q5 resigns.
19. r-q3	k-bl	
20. kr-ql	k-kl	
21. r-n3	qr-n1	
22. rxp!	rxr	
White gives up a rook for a knight plus pawn		

The two first board games from the Golden Horde vs. Boeing Chess Club P.S.L. Match.

Schoene	McCormick	McCormick	Schoene
1st game		2nd game	
1. p-k4	p-qb4	1. p-q4	p-q4
2. n-kb3	p-q3	2. p-qb4	p-k3
3. p-q4	pxp	3. n-kb3	b-n5ch.
4. nxp	n-kb3	4. n-b3	p-qb4
5. n-qb3	p-kn3	5. p-k3	n-kb3
6. b-k3	b-n2	6. b-q3	n-b3
7. b-qb4	p-qr3	7. 0-0	0-0
8. p-b3	p-qn4	8. p-qr3	bxn
9. b-n3	b-n2	9. pxb	pxbp
10. q-q2	p-kr4	10. bxp	q-b2
11. p-qr4	p-n5	11. b-n2	p-k4
12. n-q5	bxn	12. p-kr3	q-k2
13. bxb	nxb	13. b-n5	p-k5
14. pxn	p-qr4	14. n-q2	r-ql
15. 0-0	0-0	15. q-k2	b-q2
16. p-kb4	bxn	16. p-b3	p-qr3
17. qxb	n-q2	17. b-b4	n-qr4
18. p-b5	n-k4	18. b-r2	kpxp
19. pxp	pxp	19. rxp	pxp
20. rxrch.	qxr	20. bpxp	qr-bl
21. r-kbl	q-n2	21. p-q5	b-n4
22. p-b4	r-kbl	22. q-b2	r-b7
23. rxrch.	qxr	23. bxn	pxb
24. p-b5	q-b4	24. r-n3ch.	k-r1
25. p-r3	pxp	25. b-n1	r-b8ch.
26. qxbp	q-k5	26. k-r2	rxp
27. q-q4	q-b4	27. b-r2?	
28. b-b4	n-q2	(q-b4! - Braley)	
29. b-b7	q-qb7	27. ---- rxr?	
30. bxp	qxr	(rxn! - McCormick)	
31. bxp	n-b3	28. bxr	b-b3
32. b-b3	qxq	29. q-b5	bxp?
33. bxq	nxp	Black is lost anyway	
34. k-b2	k-b2	30. q-b8ch. Resigns.	
35. k-b3	k-k3		
36. k-k4	k-q3		
37. b-n7	k-k3	Due to the belated notice on the annual meeting set for April 4th, we are forced because of lack of time to cut this issue short. We have material we hope to give you next time in our last Chess Letter that we should have used this month.	
38. p-kn3	k-q3		
39. p-r4	k-k3		
40. k-q4	k-q3		
41. b-k5ch.	k-b3		
42. b-n8	n-n5		
43. p-n3	n-b7ch.		
44. k-k5	k-q2		
45. k-q5	n-k6ch.		
46. k-b5	n-b4		
47. p-qn4	n-n2		
48. p-n5	n-k3ch.	Notice: We do not use games won on simple blunders. Games with blunders are used if the play is interesting enough to merit publication.	
49. k-q5	n-ql		
50. b-b4	n-n2		
51. p-n6	n-ql		
52. k-b5	n-n2ch.		
53. k-n5	n-ql		
54. k-r6	k-b3		
55. b-n5	n-b2		
56. p-n7	Resigns.		

The editor.

NORTH WEST RATINGS

BY FRED HOWARD

Events covered through February

1964 Utah Open		65 PSL Golden Horde- Bellingham	
1965 Utah Bee Hive Open		65 U of Wash. - Tacoma	
1965 Region XV Games Tournament		65 Boeing - Kitsap	
1965 March of Dimes		65 PSL Tacoma - Bellingham	
1964 P.S.L. Golden Horde - Kitsap		65 PSL Golden Horde - U of Wash.	
1964 P.S.L. Golden Horde - Tacoma		65 PSL Boeing - Seattle C.C.	
1965 P.S.L. West Seattle - Seattle C.C.		65 Spokane County Open	
		Western Idaho Open	
Abrahamson, Norman Seattle	1943	Groenig, Dr. David Spokane	1893
Adams, Doug Spokane	1776	Haeger, Jack U of Wn.	1731
Aliabadi, Mohammad. Corvallis	1961	Halabrin, Mike Spokane	1690
Almond, Dr. John Poulsbo	1808	Hansen, Dennis Salt Lake City	1664
Arnold, Ed Bremerton	1535	Harmon, Clark Renton	2194
Ashley, Frank Spokane	2060	Harmon, Neil Seattle	1929
Barrett, Wayne Utah	1556	Harris, C.E. Caldwell	1730
Belanger, Joe Fruitland	1626	Harrison, Halstead Seattle	1606
Benedict, Jack Bellingham	1571	Hartwell, Ted Twin Falls	1869
Benge, Donald Burbank	2015	Hashisaki, Peter Bellingham	1561
Bertram, Cal Jr. Tacoma	1637	Heilbut, Dick Salt Lake City	1997
Betzer, Bruce Portland	1613	Herbers, Pat Spokane	1536
Blackmore, William Bellingham	1652	Holbrook, Ronald Portland	1411
Boswell, Ernest Spokane	1454	Holzinger, Robert Seattle	1950
Braley, John Seattle	2083	Hoover, Bradley Camas	1564
Brandal, Willy Seattle	1908	Horman, Melvin H. Seattle	1731
Brandt, Larry Seattle	1754	Hoxsie, Gordon Salt Lake City	1664
Brenton, Larry Spokane	1653	Hunt, Stanley Salt Lake City	2053
Britten, Barry Centralia Col.	1728	Jenquin, Denny Portland	1897
Carlson, Carl E. Tacoma	1782	Jessett, Wm. T. Camas	1508
Chappuis, Gaston B. Salt Lake	2057	Johnson, Brent Utah	1565
Chin, Danny Bellingham	1984	Johnson, Ken East Montana Col.	1568
Christopher, Stephen Bothel	1632	Johnston, Lyman T. Olympia	1736
Clark, Alan Seattle	2116	Joslyn, Spencer Boise	1665
Clark, Farrell Salt Lake City	1997	Kajanoff, George Kent	1948
Colpitts, James U of Wash.	1834	Karell, Lief Portland	1783
Colpron, Milt Vancouver, Wash	1791	Kaufmann, Dr. Bellingham	1765
Cornelius, Gordon Spokane	1987	Kelleher, Clay Portland	1985
Cosho, John Boise	1767	Kenny, Matt Seattle	1854
Cowan, Eugene Driggs	1864	Kimpton, Lloyd E. Twin Falls	1897
Docekal, Fred Salt Lake City	1786	King, Dan Jess Caldwell	1570
Eddy, Buz Kent	1708	Kirk, Bill Portland	1623
Ferrari, Jack Canada	1888	Kittredge, Robert F. Spokane	1714
Fomin, Eugene Issaquah	1884	Knoble, Dave Walla Walla	1844
Foxx, Robert U of Wn.	1722	Kooyman, Ray Salt Lake City	1786
Franett, Mike Seattle	2123	Layno, Salvador U of Wn.	1760
Franklin, Paul Spokane	1427	Lee, Norman Boise	1695
Freimann, Gerald Salt Lake City	1842	Leonard, Ron Canada	1968
Frost, Jim Camas	1485	Lundin, Robert Vashon	1370
Garrott, John Kent	1621	McDaniel, C.C. Salt Lake City	1697
Gist, Ronald Bend	1574	Mage, Max Seattle	1763
Grannis, Dave Seattle	1946	Marsland, T.A. Seattle	1810

RATINGS . CONTINUED

Mavridis, Dr. Anthony Salt Lake	1613	Rupel, Dave Yakima	1593
McLeod, Bruce Bellingham	1465	Sage, Leon L. Portland	1919
Metzelaar, Charles P. Ogden	1738	Schmidt, Fred L. Camas	1818
Miller, G.L. Kitsap	1701	Schrader, Esther Salem	1686
Miller, Myron Bellingham	1741	Schrader, Jack Salem	1750
Monrad, Svend Seattle	1662	Schrank, Robert Seattle	1377
Morrow, Hans Salt Lake City	1726	Shinn, Ken East Mont. Col.	1568
Myers, Herman J. Nampa	1415	Shropshire, Dick Boise	1626
Neubauer, Paul Portland	1439	Sjodin, Robert Centraila Col.	1888
Nilsson, Svend Salt Lake City	1733	Skarsten, Mal Forest Grove	1588
O'Keefe, Kelly Spokane	1513	Skirmants, Nick Boise	1576
Olson, Don Bremerton	1535	Smith, Larry U of Wn.	1631
Olson, Peter J Seattle	1577	Somsen, Dirk Tacoma	2029
Parker, Mark U of Oreg.	1648	Sonier, Eddie Seattle	1825
Parsons, Richard W. Seattle	2108	Stanke, Jerry Nampa	1751
Pearson, Stuart Spokane	1656	Strong, Larry Utah	1633
Priebe, George W. Spokane	1509	Sunstrom, Eric Salt Lake City	1561
Poulson, Sief Salem	1882	Trainor, Ray Spokane	1667
Potter, Darrel Portland	1778	Turner, Norval Salt Lake City	1614
Prentice, Ernest Tacoma	1665	Vandenburg, Dick Boise	2024
Pullen, Kent Seattle	1818	Vanliew, Charles Spokane	1427
Rasmussen, Ernst Tacoma	1850	Vroman, Richard Spokane	1589
Razor, George Boise	1563	Walker, Les Seattle	1861
Raymond, Harold Bellingham	1722	Waterman, Vic Bowmont	1402
Reid, Dave Boise	1402	Wennstrom, Max Boise	1819
Rektor, John Spokane	1512	Wheeler, Ray Sparks	1719
Richardson, Lewis Camas	1689	White, Dave Portland	1503
Rogers, Daniel Spokane	1775	Wick, Art Kitsap	1628
Rude, Larry Yakima	1760	Williams, Dave Tacoma	1698
Rudzitis, Arnold Seattle	1807	Williams, Don Utah	1701

DAVE FULTON of Tacoma feels that the annual WCF business meeting should be more than the election of officers, etc. the way it is now. The meeting has become dull and attracts few people. Fulton writes "Why not build up the event and make it one of the events to attend during the year? Mix the annual meeting with a dinner party where trophies for at least the State Championship and Puget Sound League will be awarded. Pins could be awarded to each member of the winning team. This would not only improve the annual meeting but it would increase the interest in the Puget Sound League. Winners of the main tournaments during the year could be introduced. Other awards could be invented.

Of course the cost of food and room would have to be paid by the people that attended. But if northwest chess players cannot part with a few dollars for a nice dinner, a good time, and a fitting ceremony that all could be arranged without too much difficulty, then to hell with them!"

The editor has tried to interest the WCF in this bringing up the subject at the last meeting. It was laughingly shrugged off. It is the utter lack of any activity by other officers such as _____, _____ and _____, while Mr. Merk, Mr. Eddy, Mr. Howard and the editor put in many hours of work each month, that has soured the editor. It would be fun to work for a live-wire organization but not for a dull, lifeless group. A yearly ball could be arranged by the editor but after putting in 50 hours per month on the Chess Letter he is all chessed out!

So come to the present dull meeting, win office, and then do something to brighten up the organization. We need a go-getter in our chess set up who will get things done. Right now it is about 99 percent Chess Letter and one percent Washington Chess Federation. It should be about 50-50. Our tournaments also need someone with showmanship to help out the overworked tourney director. Let us get rid of the dead wood at the coming meeting!

11 (To avoid hurt feelings, the editor censored his own piece above!)



New players start in "A" Division with a rating of 1600, "B" 1300, and in "C" 1000. Send your entries to the Postal Director with the entry fee of 50¢ per section of four players and if a new player in our tournaments, advise which Division you wish to play in. You can enter as many sections as you desire. Be sure to advise the director of the result of each game as it is completed. The winner advises and in the event of a draw, white advises.

REPORT OF GAMES COMPLETED TO FEB. 28, 1965

Date	Section	Player 1	Player 2	Score	Pts
2/1/65	64C-1A	Fay	Webb	0	56
	64A-8A	Seiter	Prentice	0	50
2/2	64B-6B	Schmidt	J. Schrader	0	52
	64B-1B	Golphenee	Schave	1/2	10
2/3	64B-4B	Howard	Merk	0	48
2/6	64B-7A	Hainsworth	Youngman	0	36
2/8	63C-5A	Youngman	Reh	1/2	24
	64B-7B	R. Raymond	Hainsworth	0	38
2/11	64B-2A	Stiles	Clayhold	0	26
	Private	Vanatta	Merk	0	40
2/13	64A-3B	Seiter	Abrahamson	0	44
2/14	64A-11A	Holmes	Huntington	0	48
	64A-11B	Holmes	Huntington	0	48
2/16	64B-7A	Hainswoeth	R. Raymond	0	66
	64C-1A	Reid	Dorwin	0	46
	64B-8B	Christey	Merk	0	22
2/17	64A-12A	Prentice	Holmes	0	36
2/18	64A-11A	Cummins	Huntington	0	16
	64A-11B	Cummins	Huntington	0	16
2/19	64C-8A	Becker	Webb	0	26
2/20	64C-7A	Hurley	Hainsworth	0	80
	64C-7B	Hurley	Hainsworth	0	30
	64C-7B	Hurley	Becker	0	82
	64C-7A	Youngman	Donnell	0	66
	64C-7A	Donnell	R. Raymond	1/2	12
	64C-7B	Donnell	R. Raymond	1/2	12
2/23	64C-6B	Reid	Herbers	0	26
	64B-2A	Stiles	Baskett	0	36
2/24	64B-6B	J.R. Donnelly	Carroll	0	72
	64A-11A	Wick	Huntington	0	18
2/27	64A-11B	Wick	Huntington	0	18
	64A-11A	Wick	Holmes	0	40
	64A-11B	Wick	Holmes	0	40
	64A-15A	Morris	J. Nourse	0	17
2/27	64B-7B	R. Raymond	Youngman	0	32

	63C-5A	63C-5B	
Reh	x 1/2 0 1	x 1 1 1	4 1/2
Youngman	1/2 x 0 0	0 x 1 1	2 1/2
Williams	1 1 x 1/2	0 0 x 0	2 1/2
Reid	0 1 1/2 x	0 0 1 x	2 1/2

Reh wins this one and has asked for a new section.

Our Feb. issue showed the conclusion of section 63C-7A as Becker 1 Dearing 0, this should have been Dearing 1 Becker 0, making the totals Points for Becker 4 1/2 and for Dearing 4. Becker still wins the section.

We welcome to our postal games Richard and Yvonne Cavin.

Hurley makes a big jump from 1000 to 1242 with his first wins in our postal tournaments. Maybe he greatly under rated himself when he entered in the C division.

Youngman made it from the C to B division. Can he make it stick?

We are receiving far too many complaints about players being slow in replying. Remember, there is a 48 hour rule for replying after receipt of the opponent's card. Promptness is one of the things that enhances the pleasure of playing postal games. It is only common courtesy to let your opponent know if you will be delayed and not let him keep waiting for a reply.

M. Miller, Elberta Denison and Puz are being each awarded 20 additional points for the games forfeited by Margie Gingrich in section 64C-9A & 9B. Inadvertently we substituted another player in Mrs. Gingrich's place after more than six moves had been made in each of the games.

Jack Nourse has moved to his new home in Laguna Hills.

PLAY

CHESS BY MAIL

Postal chess tournaments are being formed all of the time. Our tournaments are composed of sections of four players. Each one plays 2 games with each of the other three opponents. One game as white and the other as black. Our entry fee is only 50¢ a section. Postal chess can improve your game because you can study book openings and apply them in your games. In postal chess you can study and play at the same time.

Send entries to

R. R. Merk
1026 N.E. 71 Street
Seattle, Wash. 98115

POSTAL CHESS

RATINGS

"AA" Division Above 1700

1	Morris	2130
2	Pupols	2064
3	Seiter	2004
4	Weaver	1915
5	Wick	1900
6	Prentice	1887
7	Cummins	1883
8	C. Harmon	1880
9	Kern	1866
10	Abrahamson	1859
11	Rudzitis	1852
12	Eilmes	1817
13	Wilson	1813
14	Knapp	1811
15	D. Parsons	1810
16	Erickson	1798
17	H. Raymond	1786
18	J. Nourse	1766
19	Mage	1745

"A" Division

1	Stratton	1664
2	Collins	1660
3	Sage	1645
4	Scripps	1621
5	Schmidt	1620
6	Verber	1620
7	Stiles	1609
8	Holmes	1600
9	Colpron	1600
10	Fulton	1600
11	Johnson	1600
12	Person	1600
13	Powell	1600
14	E. Schrader	1600
15	Stough	1600
16	Skarsten	1599
17	Christey	1595
18	Nagel	1572
19	Brandt	1569
20	Bell	1558
21	Heathman	1554
22	R.G. Smith	1552
23	Peterson	1544
24	J. Schrader	1542
25	Blackmore	1496
26	Lyberger	1496
27	Vanatta	1479
28	Howard	1460
29	Jones	1447
30	Huntington	1436
31	Golphenee	1414
32	Baskett	1402

"B" Division 1100 to 1400

1	Turner	1395
2	Woodward	1381
3	Dart	1380
4	Monrad	1380
5	Gifford	1359
6	Rader	1355
7	Schave	1342
8	R. Raymond	1338
9	Cassino	1344
10	Reddig	1337
11	Carlson	1336
12	Walker	1326
13	P.D. Iamasney	1320
14	Becker	1318
15	Betzer	1300
16	Dean	1300
17	Felix	1300
18	Garton	1300
19	Clidden	1300
20	Grassham	1300
21	Henry	1300
22	Kirk	1300
23	LaVergne	1300
24	McFarling	1300
25	Norris	1300
26	Wm Olson	1300
27	D.K. Olson	1300
28	J. Jensen	1300
29	Potter	1300
30	Stickle	1300
31	Uselton	1300
32	Weikel	1300
33	Widner	1300
34	Wright	1300
35	R.W. Miller	1286
36	Reh	1286
37	Dickson	1283
38	Merk	1280
39	Laugen	1279
40	Donnell	1276
41	Clayhold	1274
42	Hurley	1242
43	Denison	1224
46	Bauman	1220
47	Reid	1216
48	J.R. Donnelly	1192
49	Wm Rupel	1184
50	M. Miller	1181
51	Dearing	1152
52	Pattie	1144
53	Baldwin	1134
54	Shives	1114
55	Fay	1108
56	Youngman	1101

"C" Division Below 1100

D. Rupel	1080
R.M. Taylor	1079
Ward	1067
Hainsworth	1062
Dorwin	1049
Webb	1035
Williams	1032
Puz	1020
Keating	1014
Beers	1000
Buck	1000
Busham	1000
Drake	1000
R. Cavin	1000
Y. Cavin	1000
Gingrich	1000
J. Jones	1000
Knittel	1000
C. Iamasney	1000
Mills	1000
J. Clson	1000
Blosser	978
Running	978
Klein	970
Moore	956
Laing	946
Cyr	942
Hebers	930
Stecher	878
F.J. Donnelly	844
Cowan	808
Sirmons	790

NORTHWEST CHESS LETTER

1026 N.E. 71 SEATTLE, WASH. 98115

RETURN POSTAGE GUARANTEED

7/66

